

Gordon Matta Clark

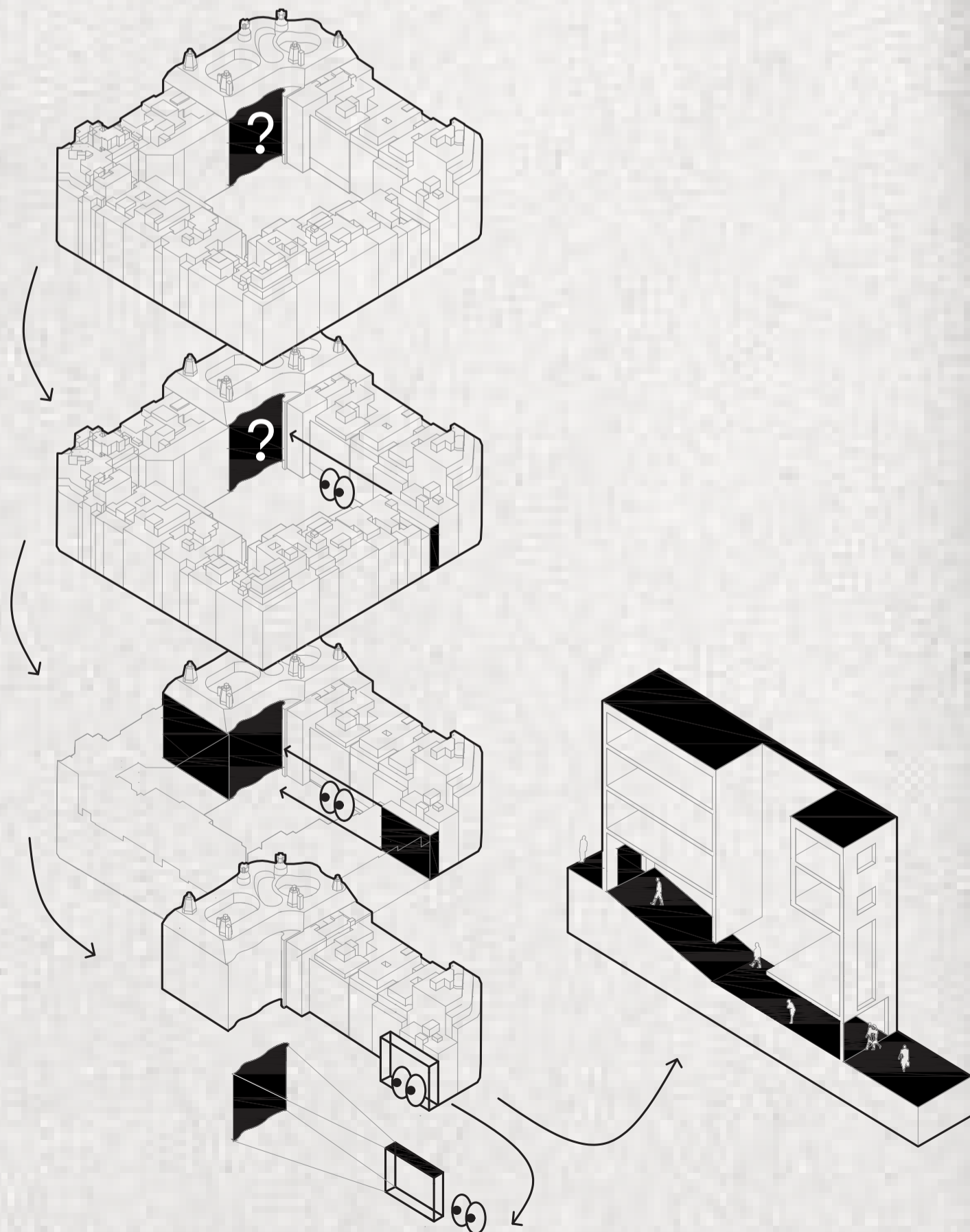

03 THE ANTI-MONUMENT, A PERFECT OPPORTUNITY
A building as a visual barrier







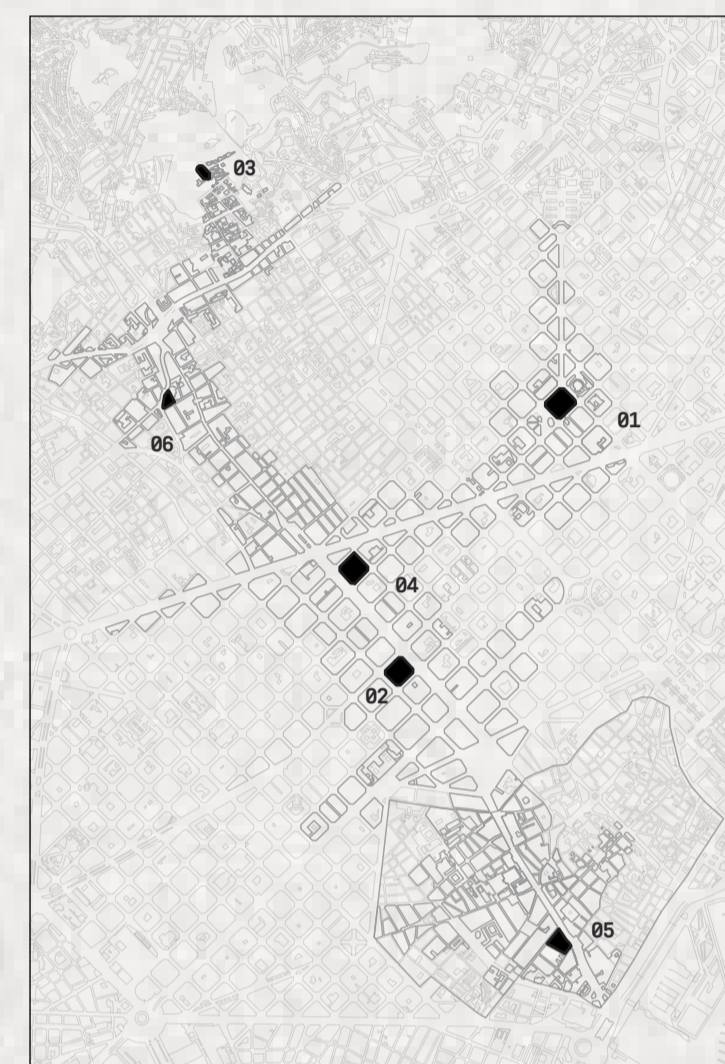
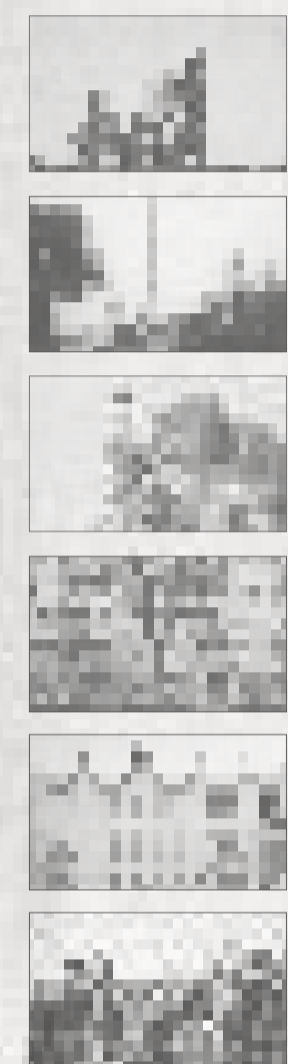

01 MONUMENTS, WHERE TOP ONES?
Gaudi's most visited in Barcelona



Antoni Gaudi (1852-1926) was a catalan architect known for his unique and avant-garde style that has left an indelible mark on the city of Barcelona. His most famous works, such as the Sagrada Família, Park Güell, Casa Barrió, and Casa Milà (La Pedrera), attract millions of tourists each year. Barcelona receives around 20 million visitors annually, and a large portion of them visit the iconic buildings designed by him, significantly contributing to the city's tourism. Gaudi's influence on modernist architecture and his cultural legacy make him an iconic figure in Barcelona and a key tourist attraction for the city.



-  Sagrada Família
■ 1.506.642 visitors/year
-  Parc Güell
■ 1.011.241 visitors/year
-  Casa Barrió
■ 295.226 visitors/year
-  La Pedrera
■ 198.408 visitors/year
-  Palacio Güell
■ 83.978 visitors/year
-  Casa Vicens
■ 70.572 visitors/year

02 THE MONUMENT THAT KEEPS A SECRET
La Pedrera's hidden gem

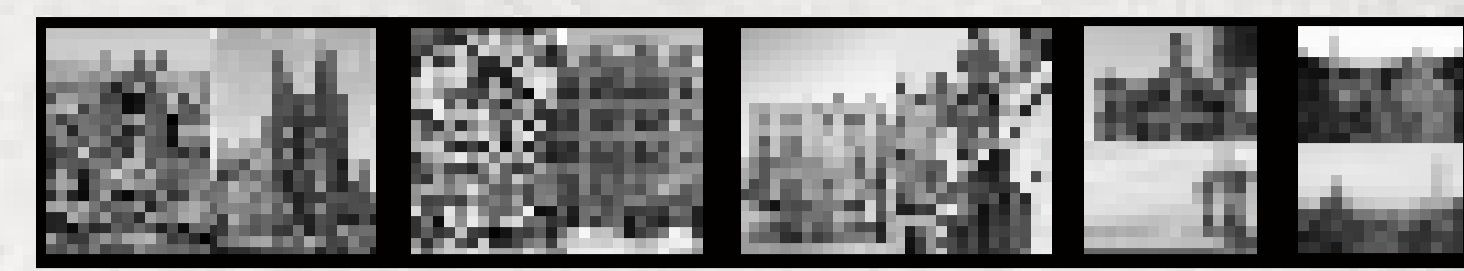

BOTH MAIN FAÇADES IN TOP GAUDI'S ARE ALL WELL-KNOWN AND VISITABLE, EXCEPT...

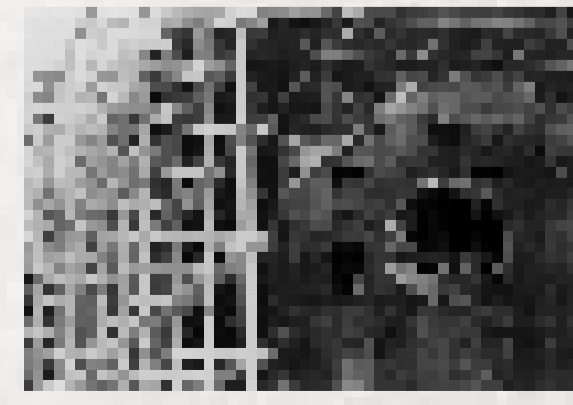
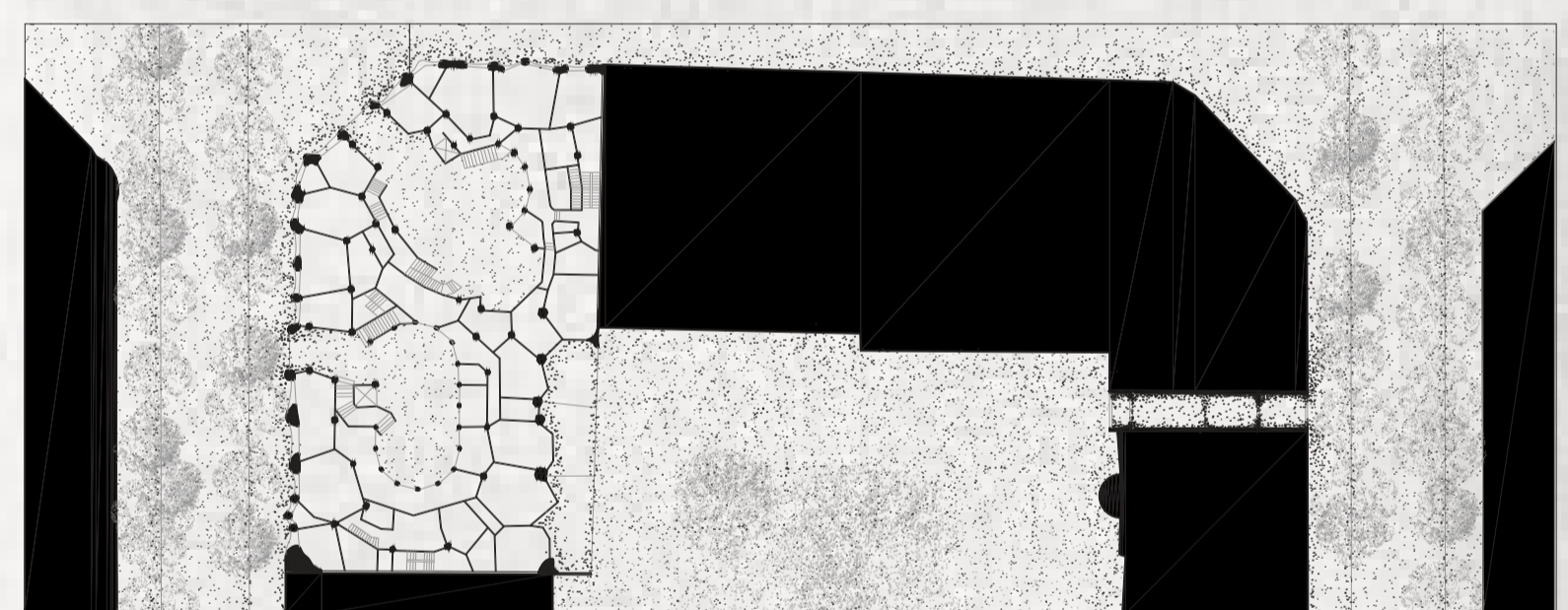
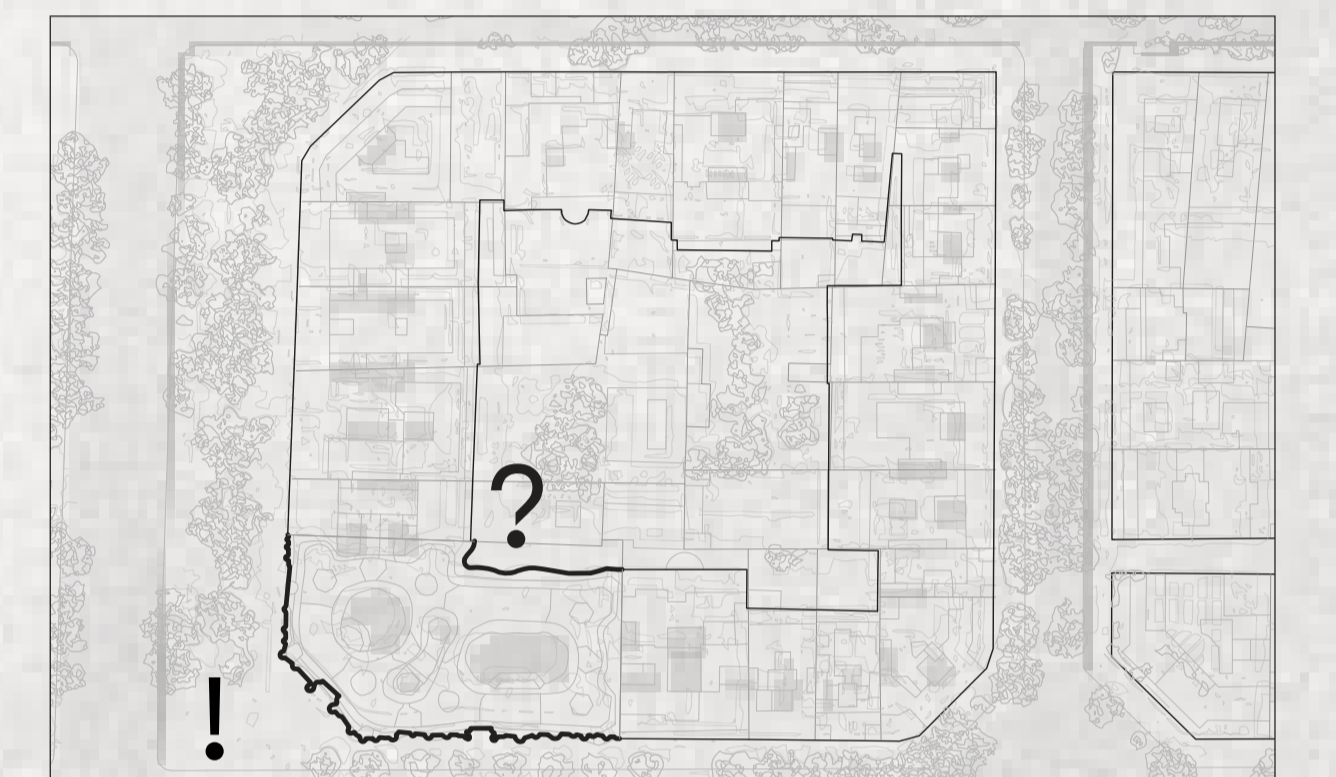
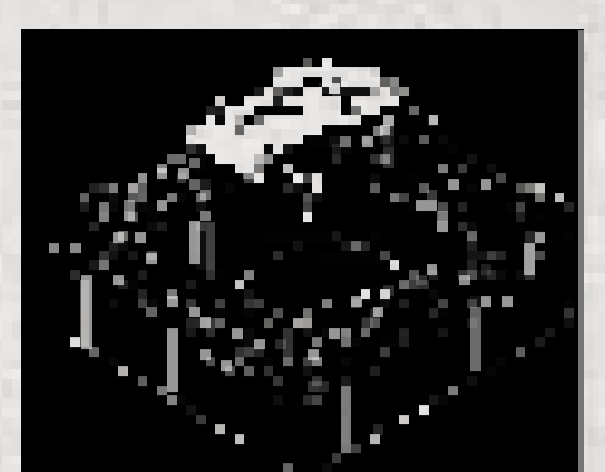
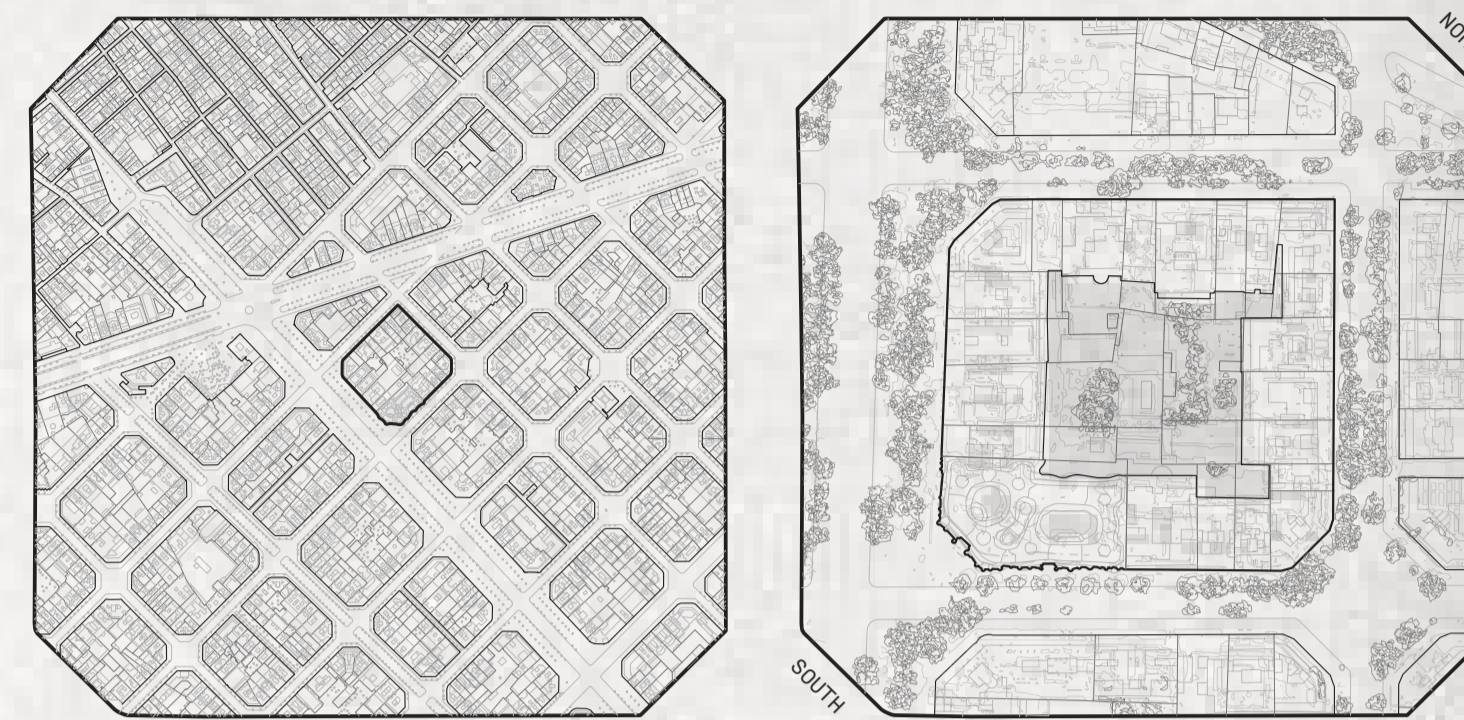

Gordon Matta Clark



INTERIOR RAMP

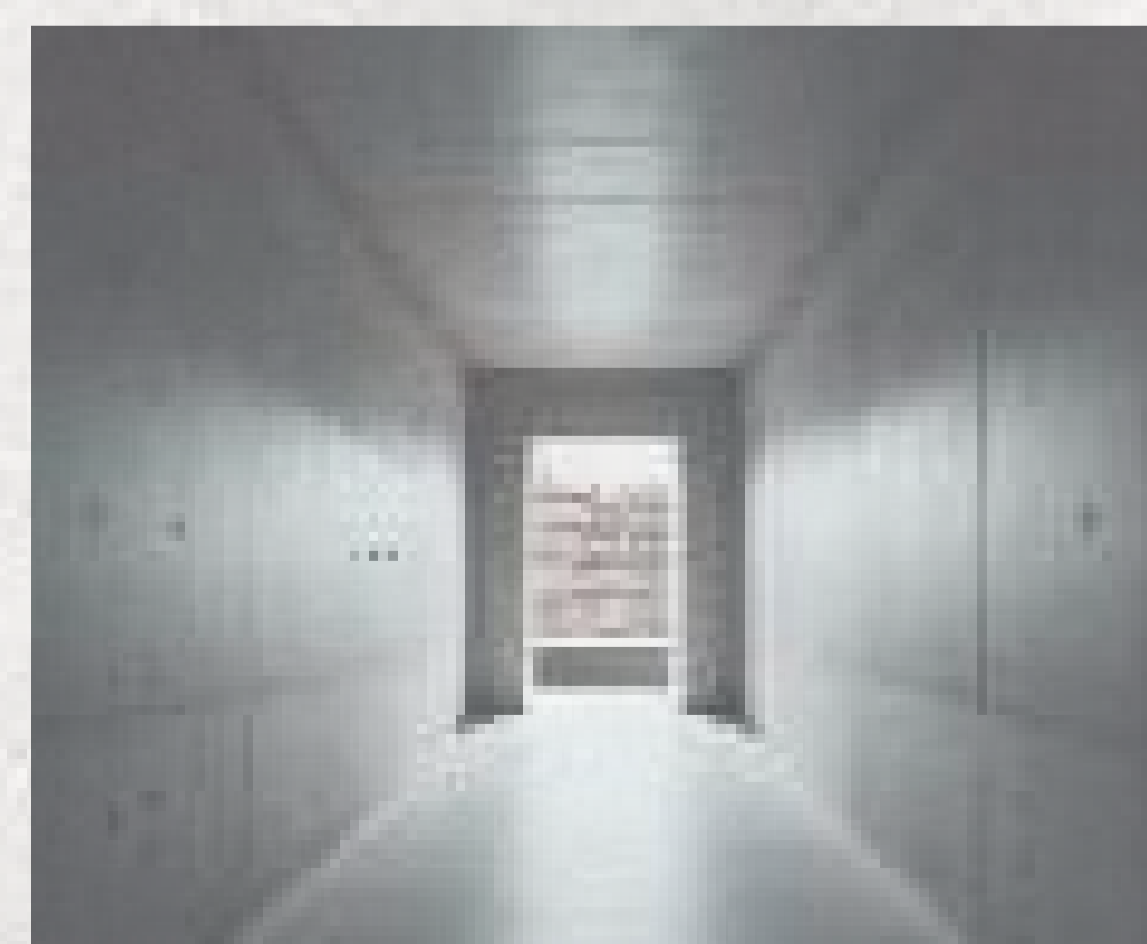

LA PEDRERA HIDDEN



Escuela Técnica Superior La Salle Ramon Llull