

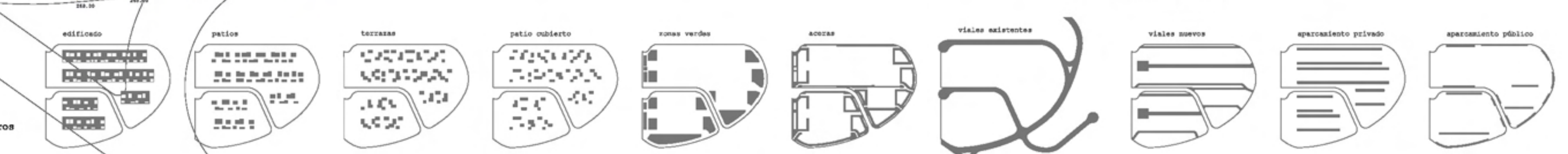

* viviendas	nº persona	cantidad
tipo A	04.12.26.28.32.34.37.39.62.74	10 viviendas 30
tipo A'	02.07.10.29.34.51.53.61.70.73	10 viviendas 30
tipo B	01.06.08.09.25.27.30.32.69.71	10 viviendas 30
tipo B'	03.05.11.31.33.35.34.60.63.72	10 viviendas 30
tipo C	17.20.24.41.47.49.45.68.73.79	10 viviendas 20
tipo C'	13.15.18.23.38.43.44.56.58.77	10 viviendas 20
tipo D	19.21.29.44.50.55.57.64.66.80	10 viviendas 20
tipo D'	14.16.22.40.42.45.48.67.75.78	10 viviendas 20
<b>B tipo</b>		<b>80 viviendas 20</b>

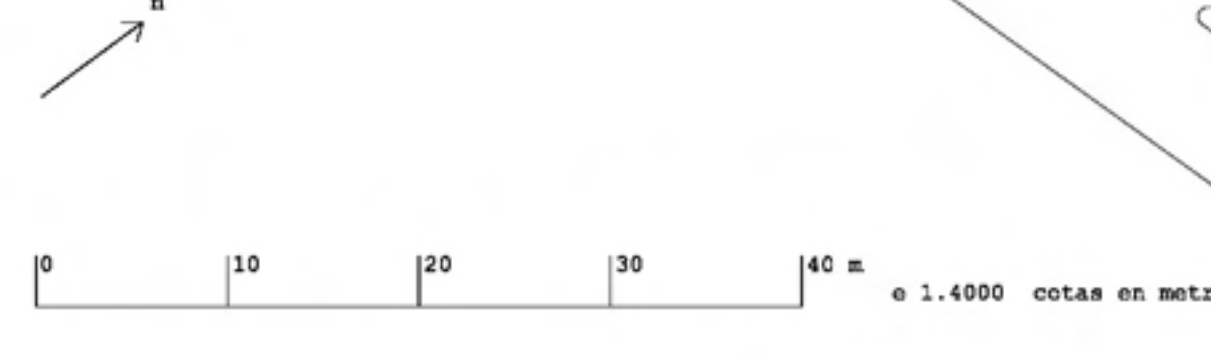

\* aparcamientos  
 80 plazas de aparcamiento privado  
 138 plazas de aparcamiento público

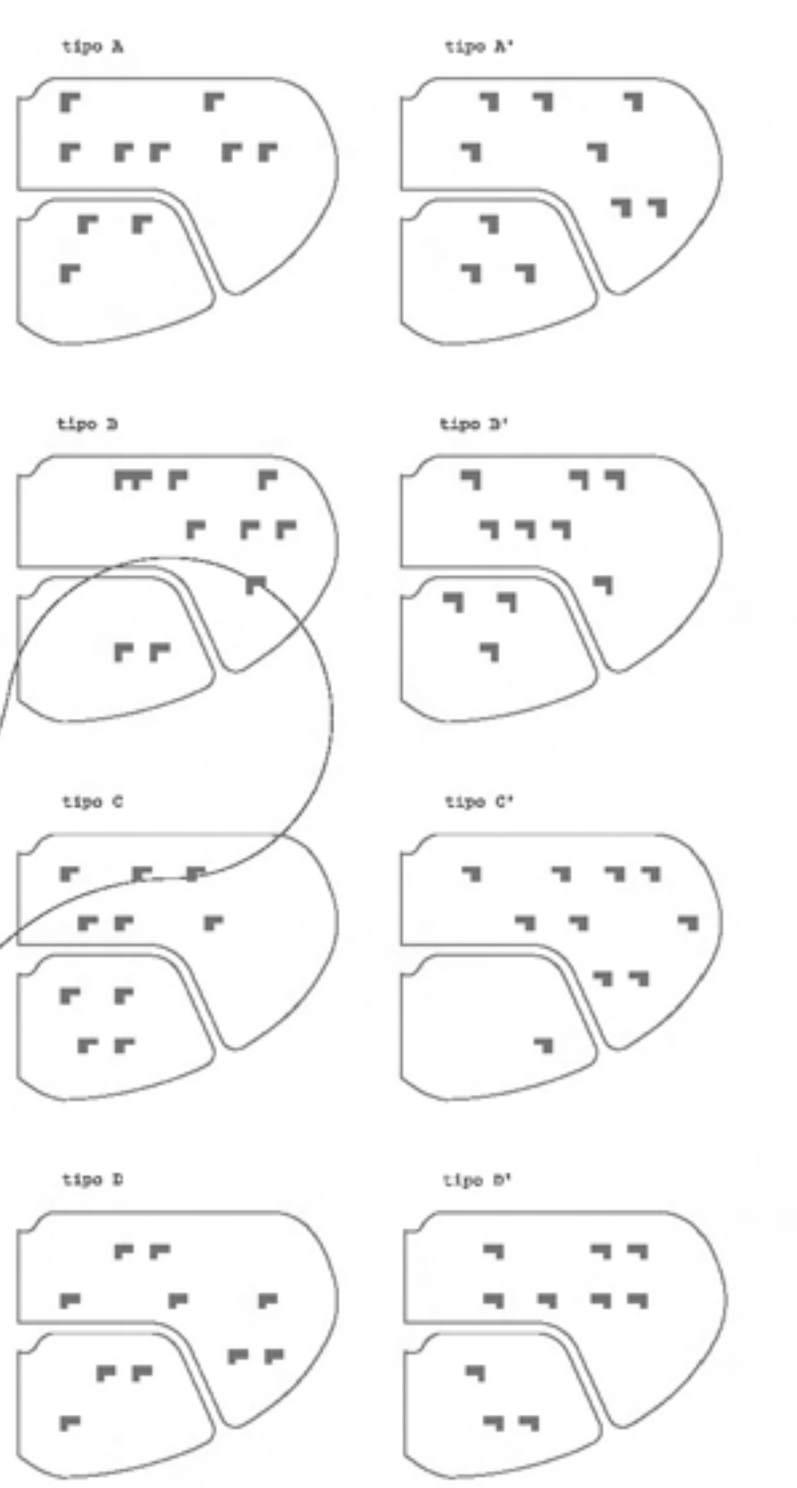
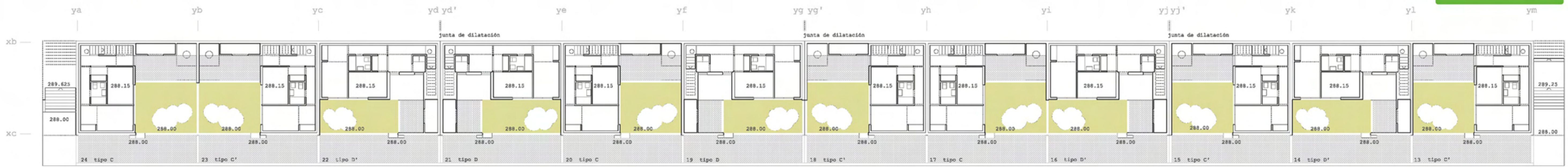

planta baja viviendas 2d



planta alta viviendas 2d y planta baja viviendas 3d

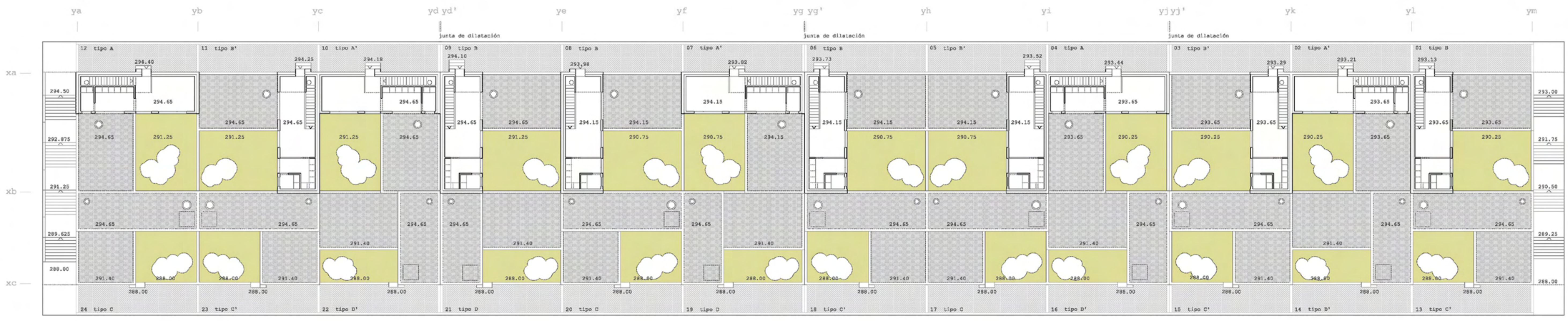

planta de cubiertas viviendas 2d y planta alta viviendas 3d

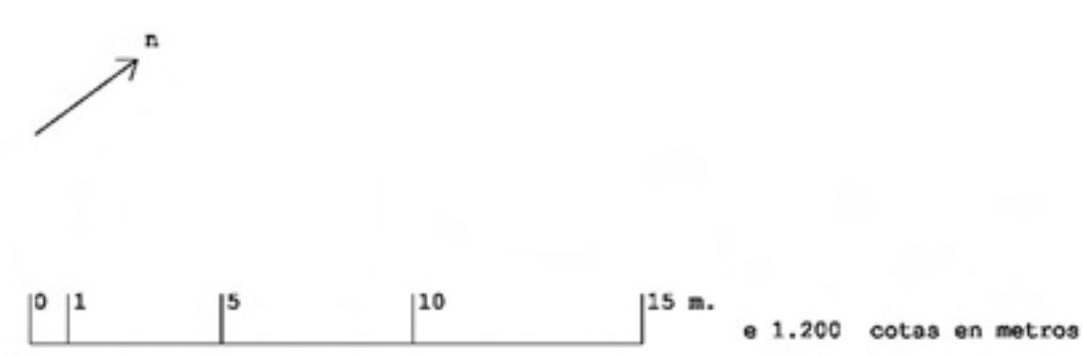

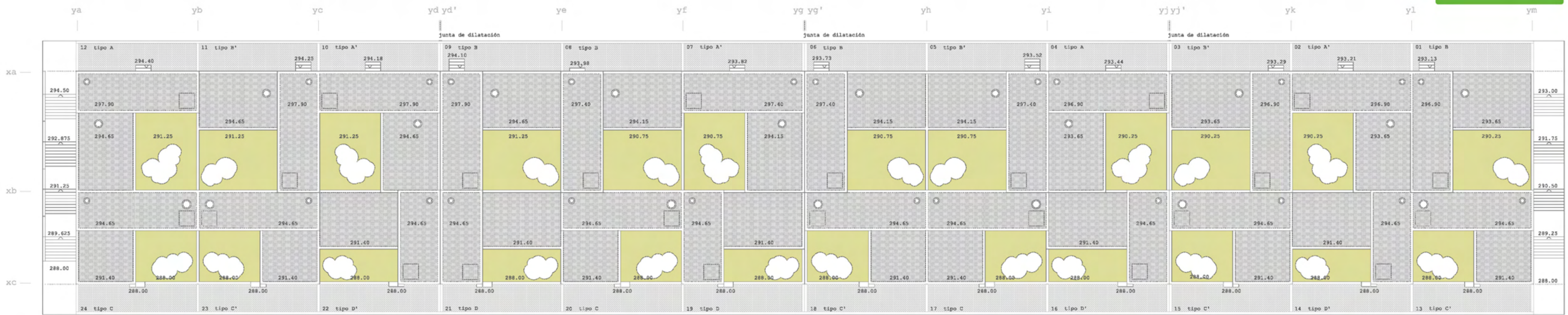

planta de cubiertas viviendas 2d y planta alta viviendas 3d

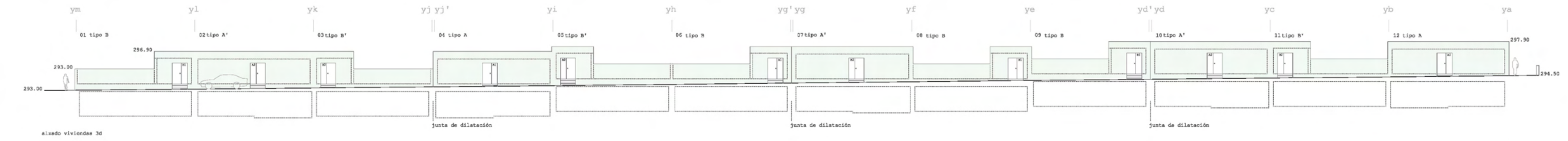

alzado viviendas 3d

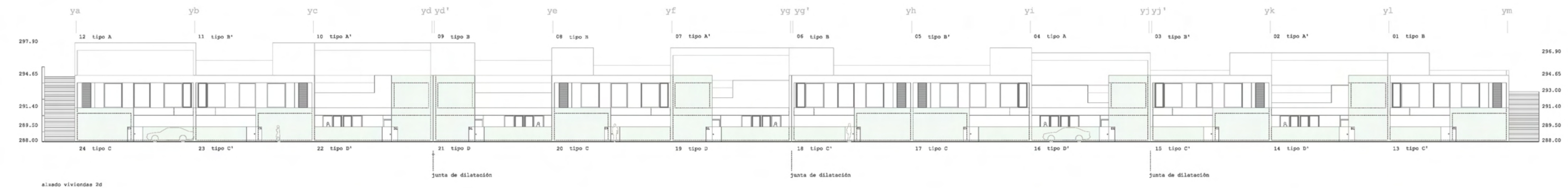

alzado viviendas 2d

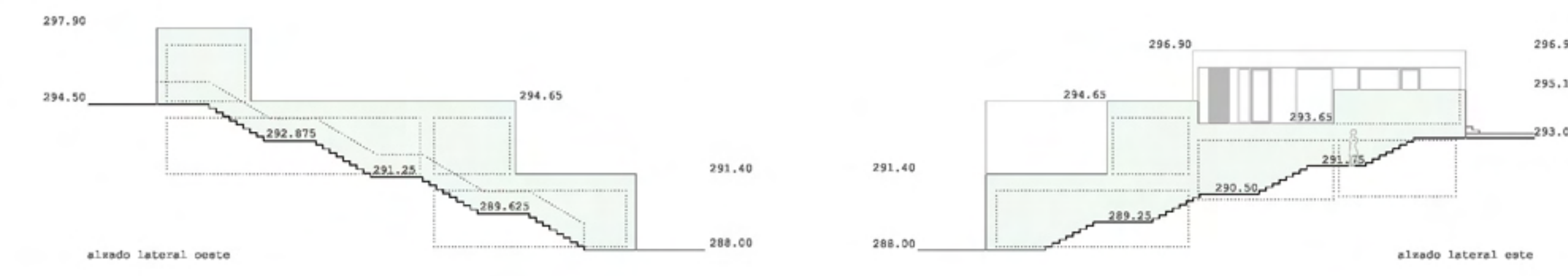

alzado lateral oeste

alzado lateral este

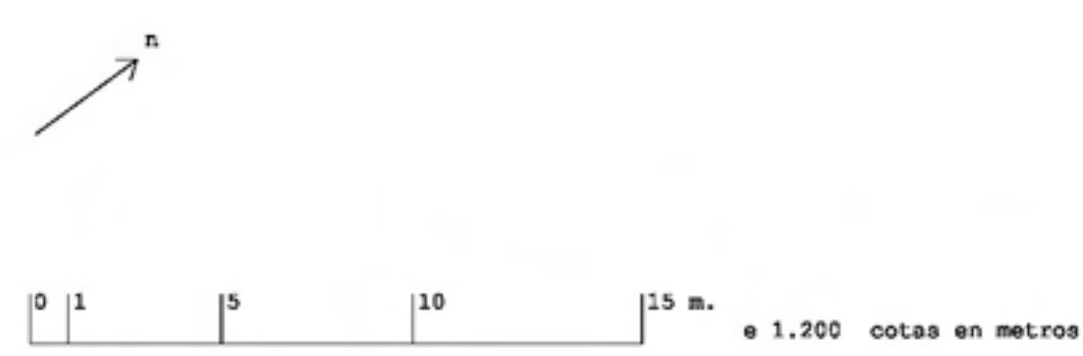

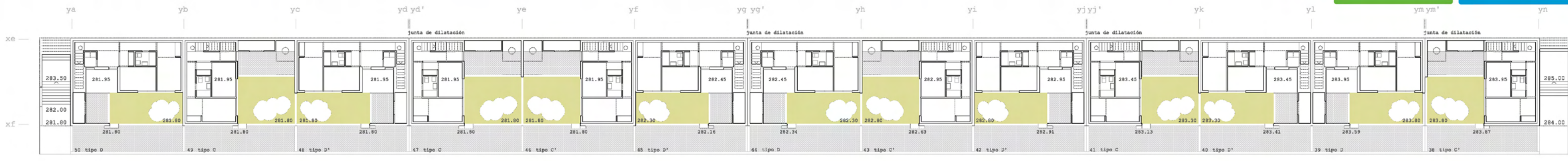

planta baja viviendas 2d



planta alta viviendas 2d y planta baja viviendas 3d



planta de cubiertas viviendas 2d y planta alta viviendas 3d

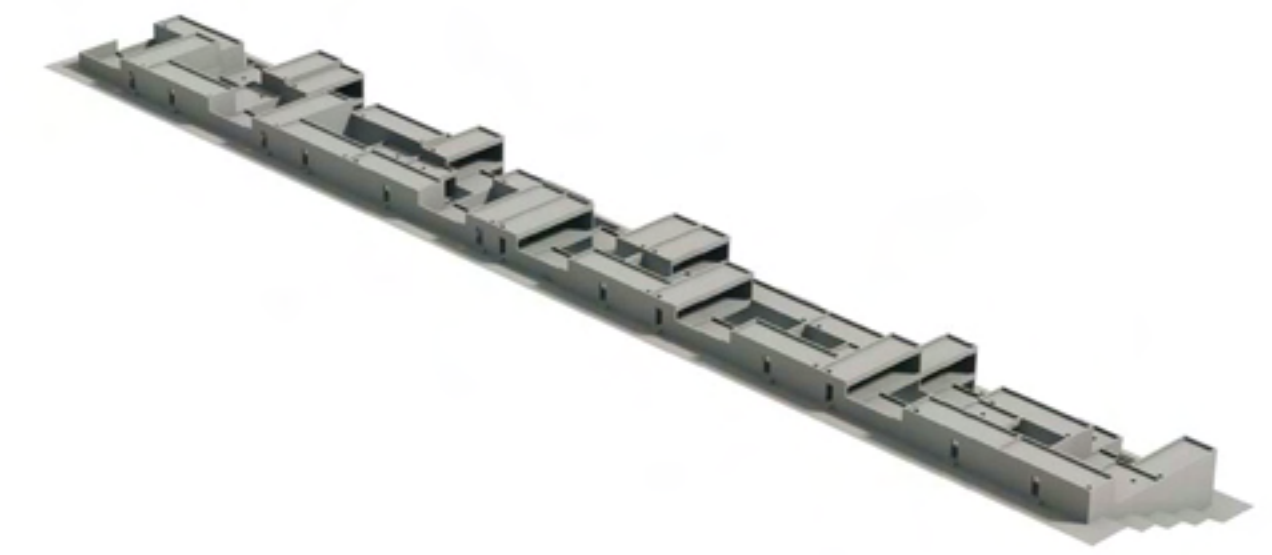
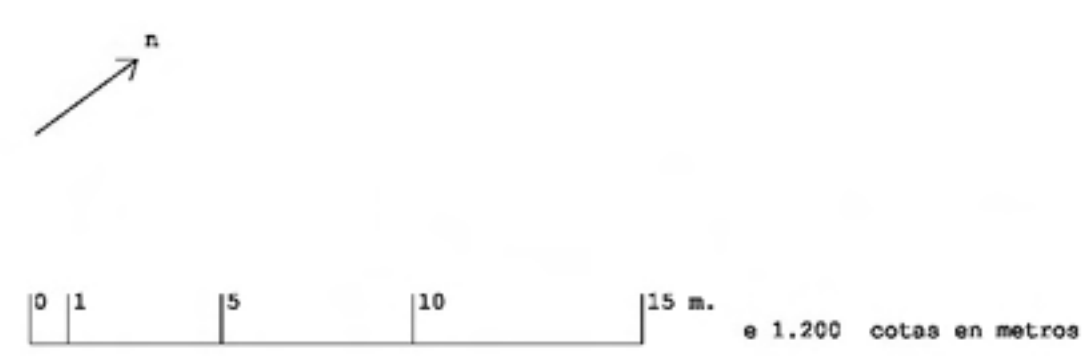



planta de cubiertas viviendas 2d y planta alta viviendas 3d

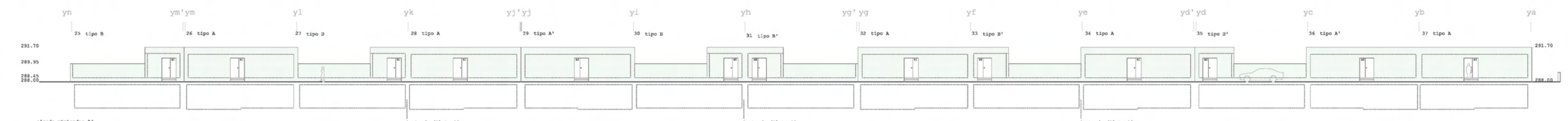

alzado viviendas 3d

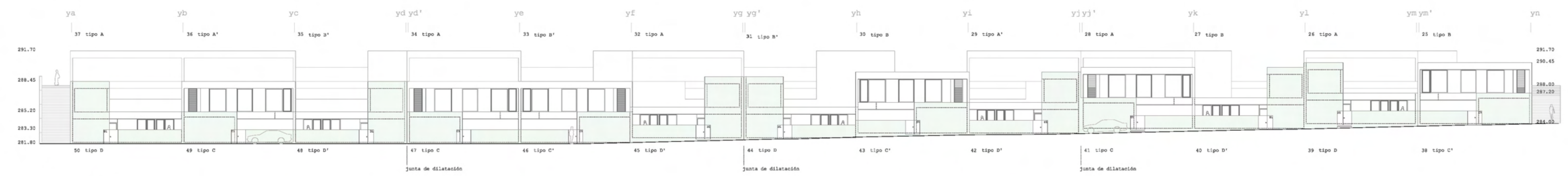

alzado viviendas 2d

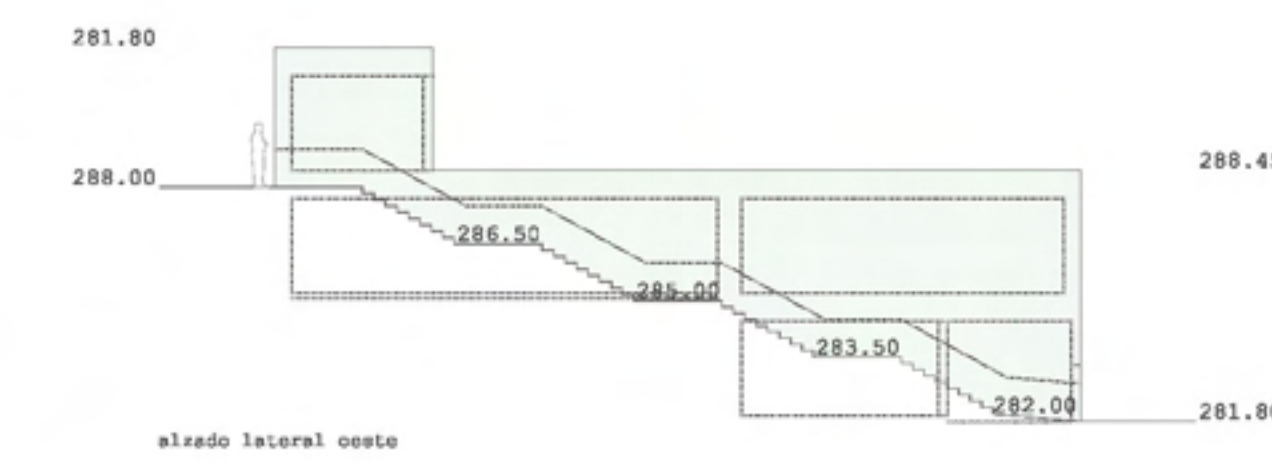

alzado lateral oeste

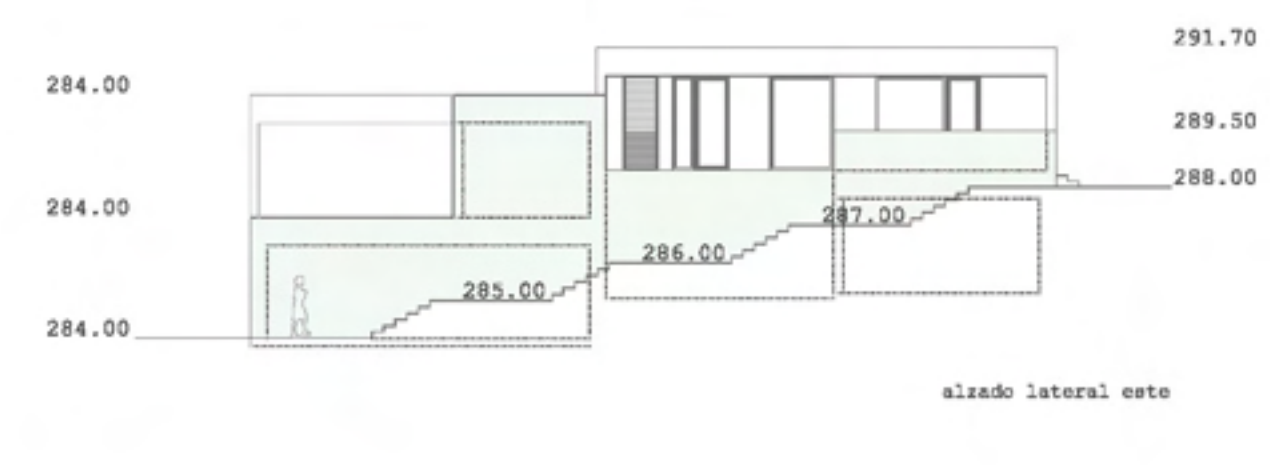

alzado lateral este

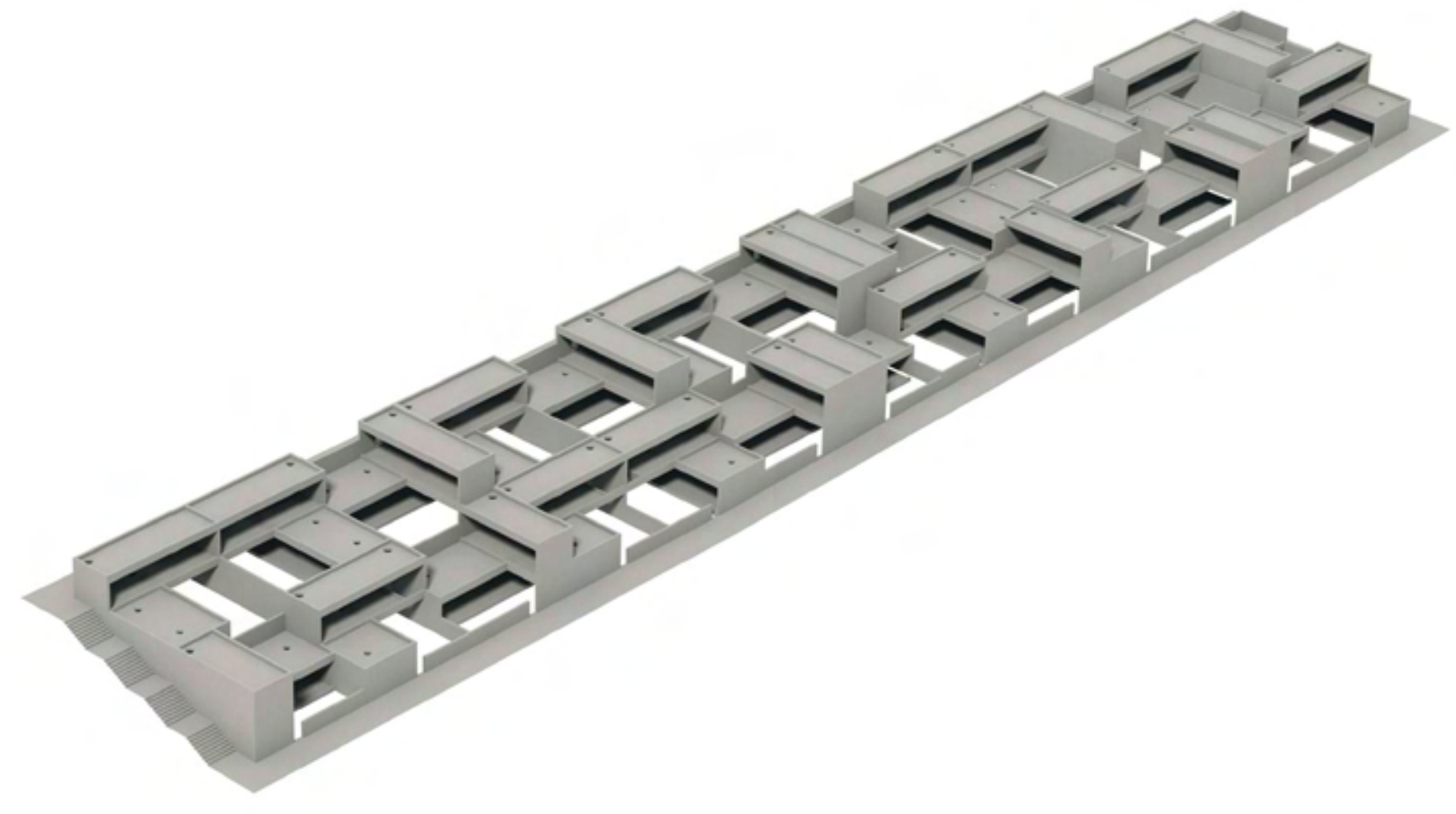



planta baja viviendas 2d y planta baja vivienda 3d

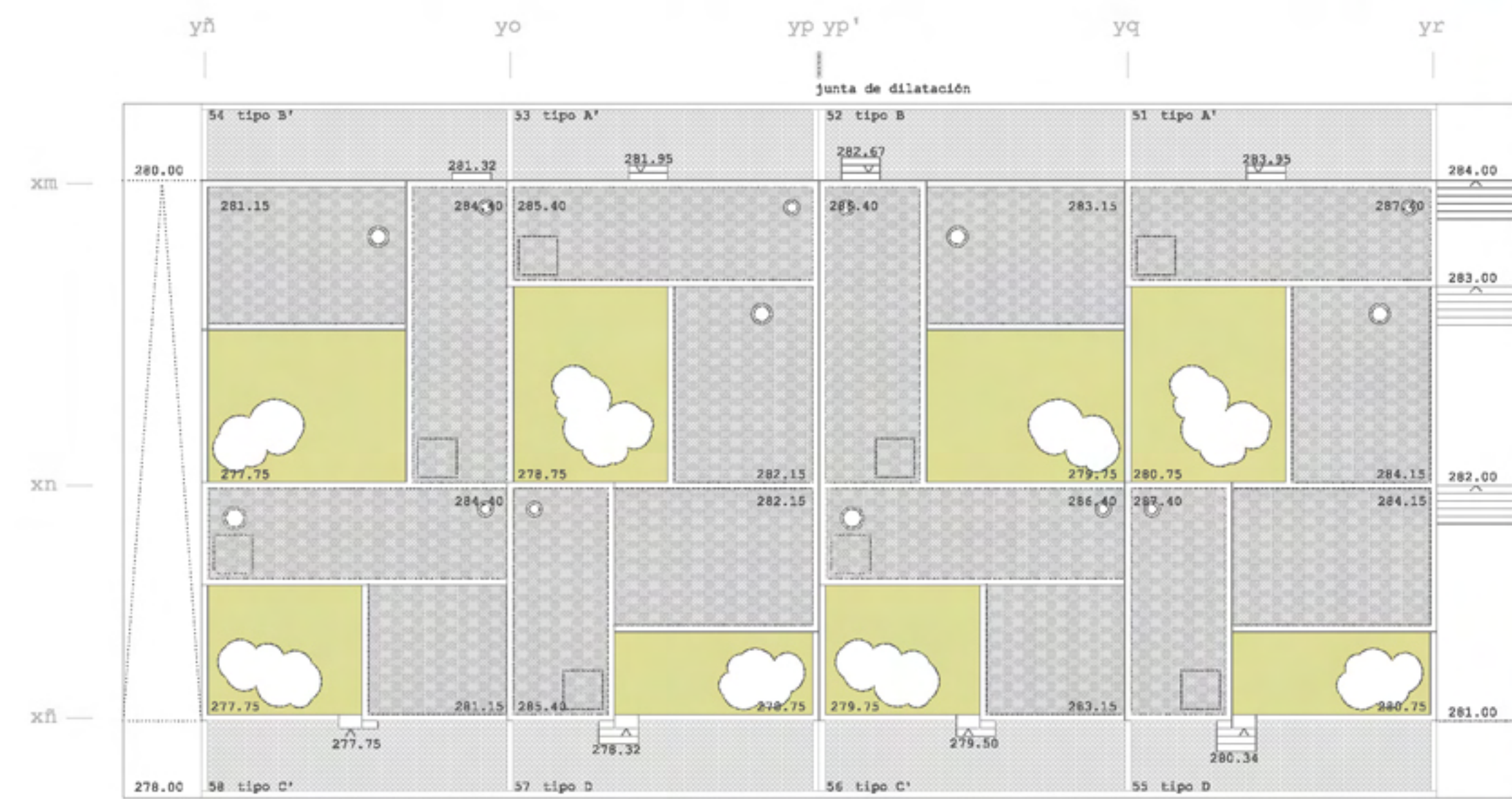

planta de cubiertas viviendas 2d y planta de cubiertas vivienda 3d

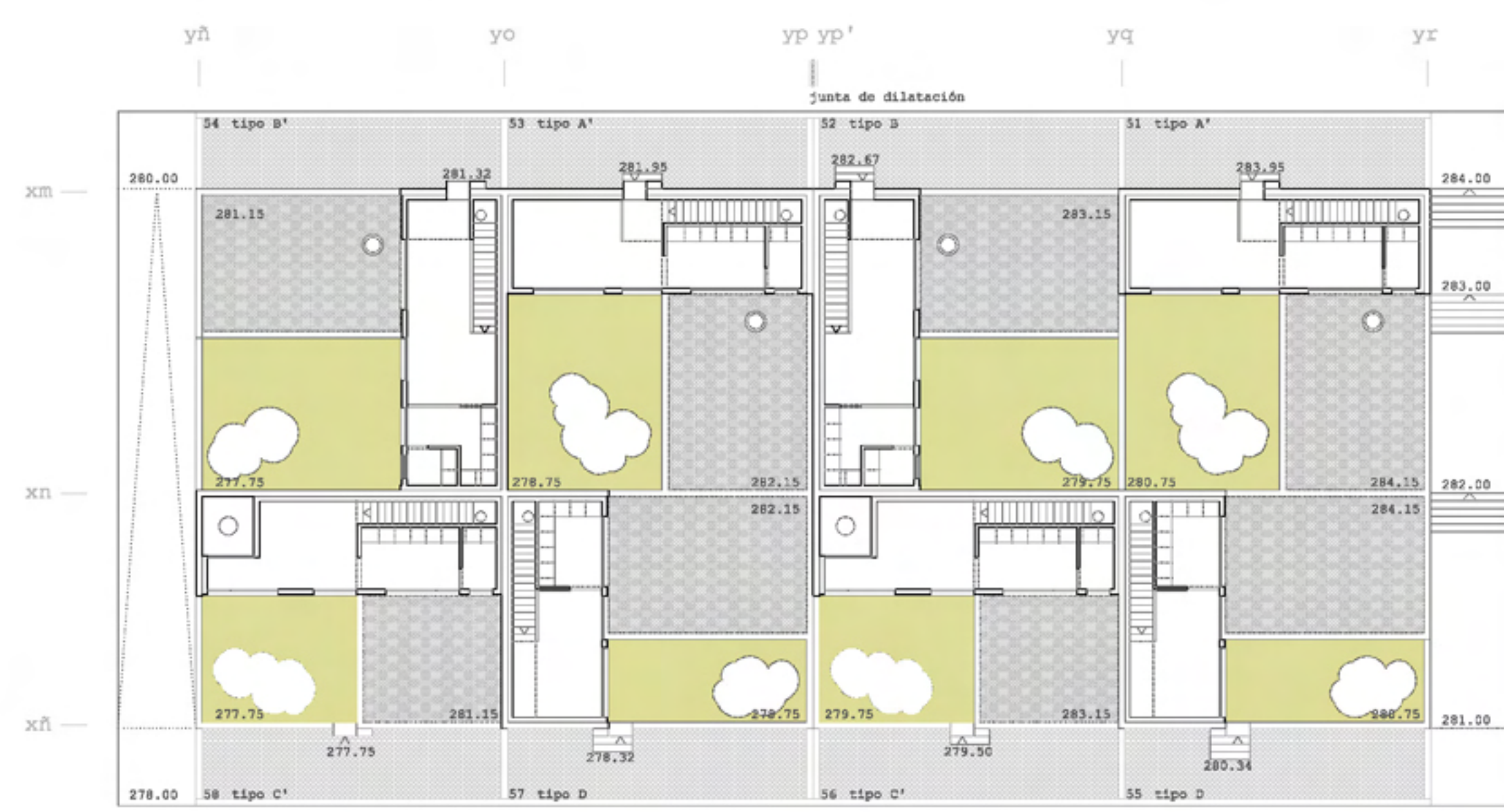

planta alta viviendas 2d y planta alta viviendas 3d

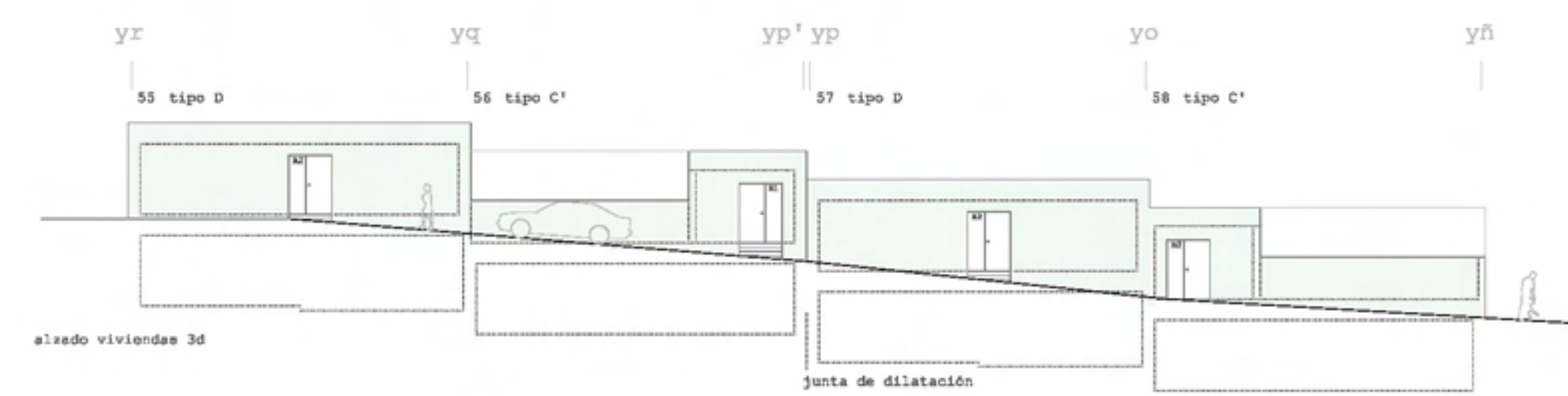

alzado viviendas 3d

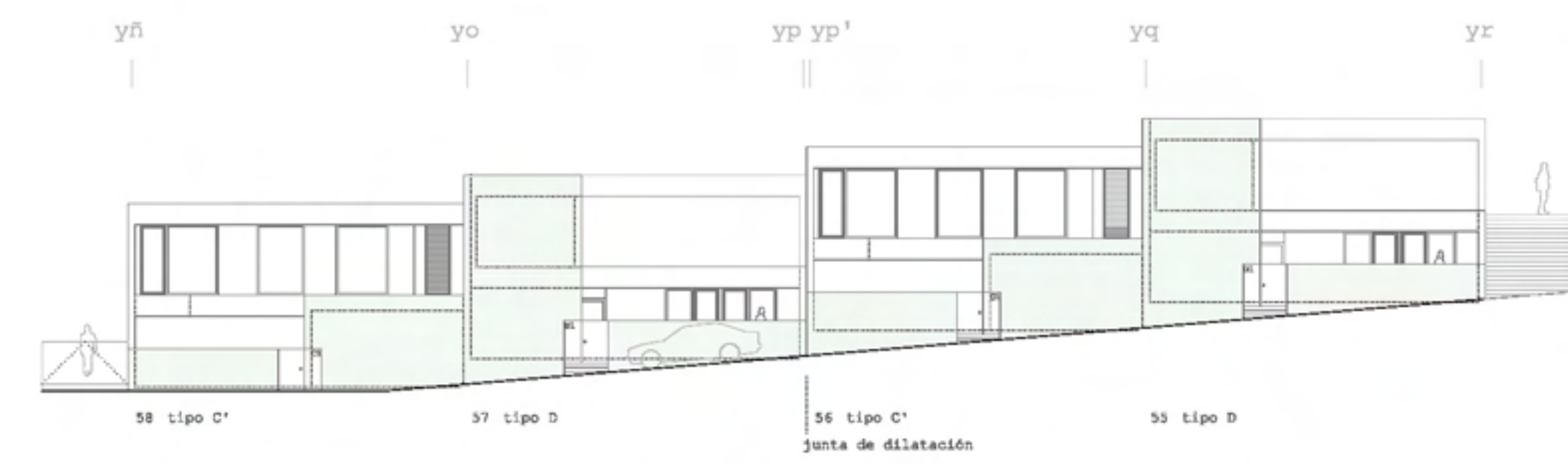

alzado viviendas 2d

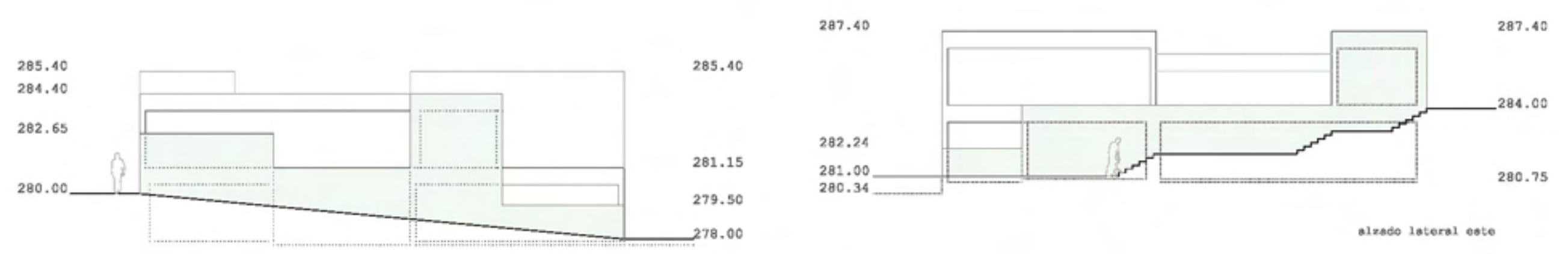

alzado lateral oeste

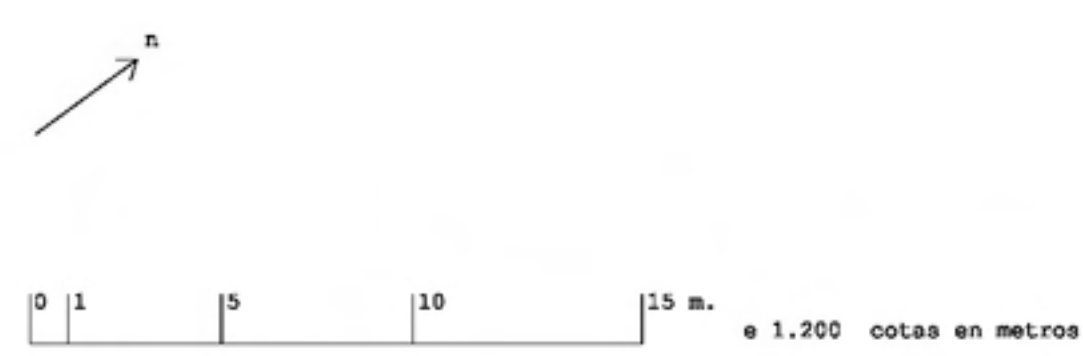
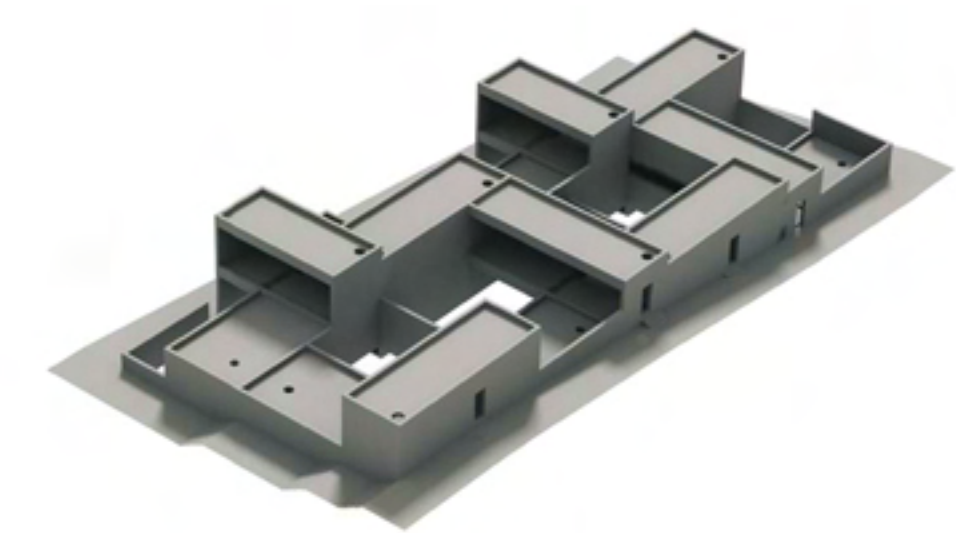
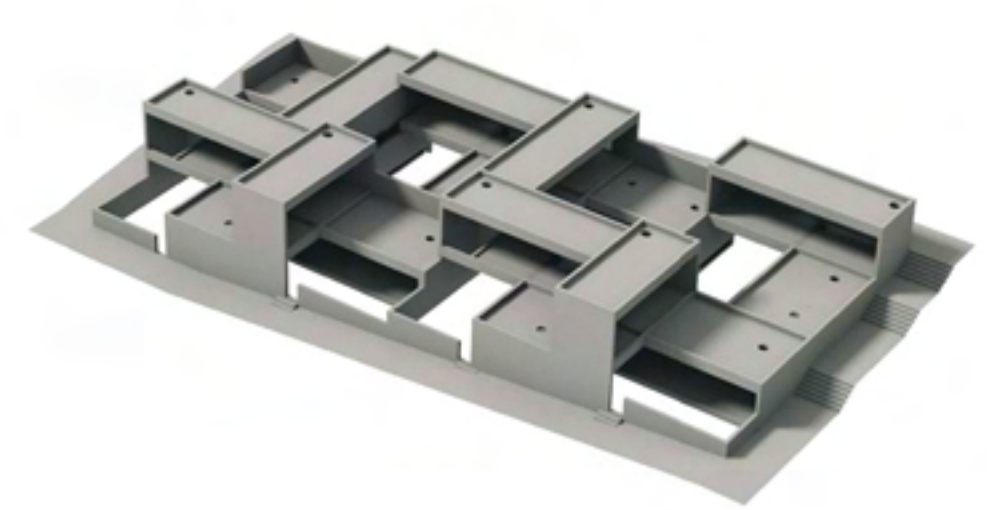

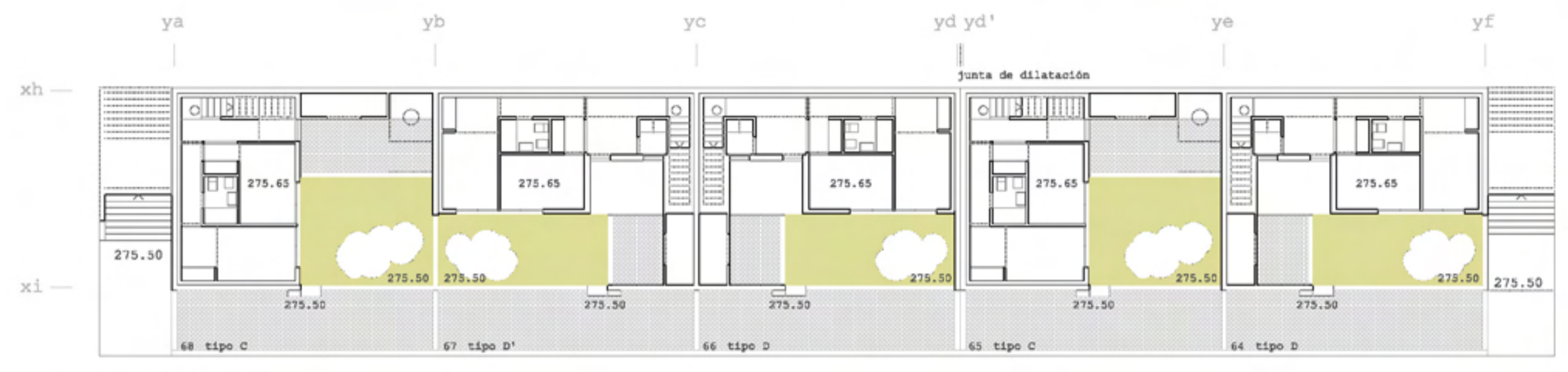

planta baja viviendas 2d

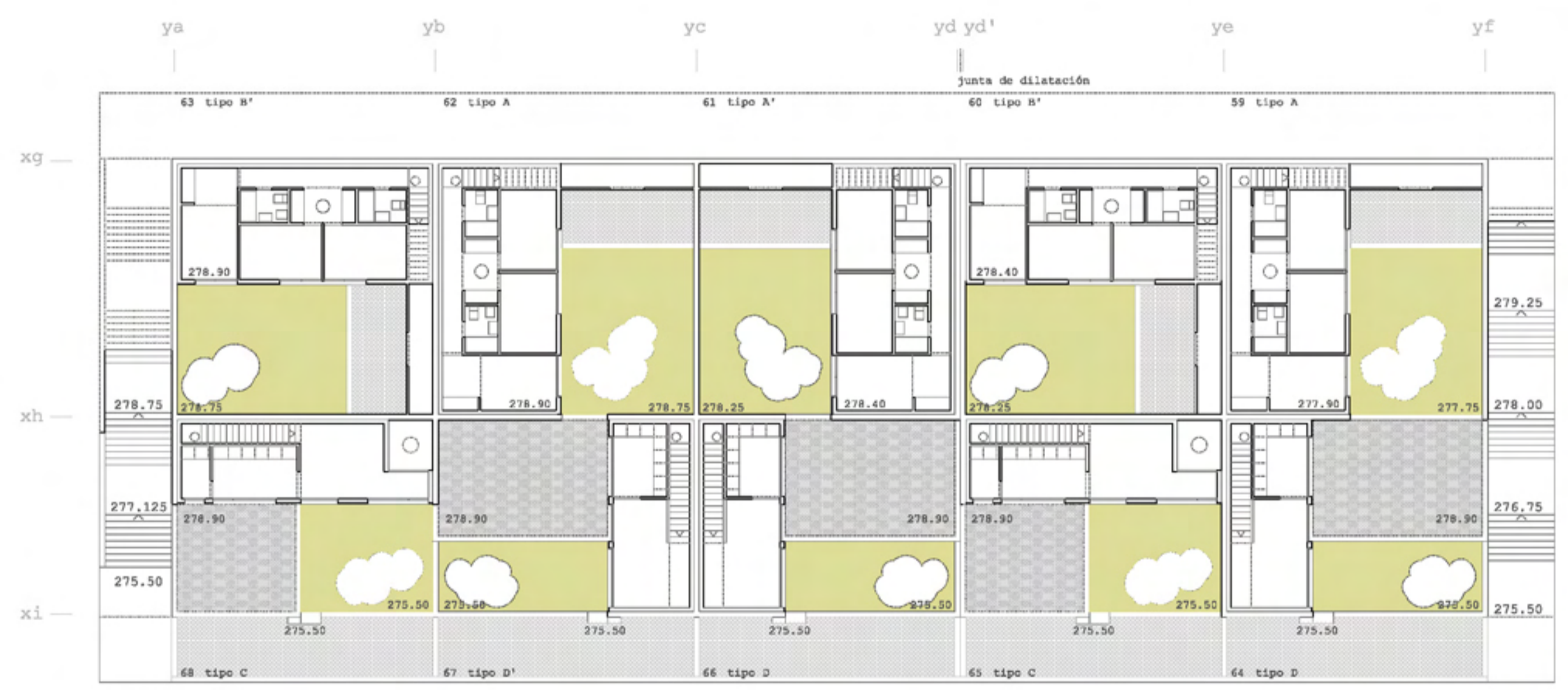

planta alta viviendas 2d y planta baja viviendas 3d



planta de cubiertas viviendas 2d y planta alta viviendas 3d

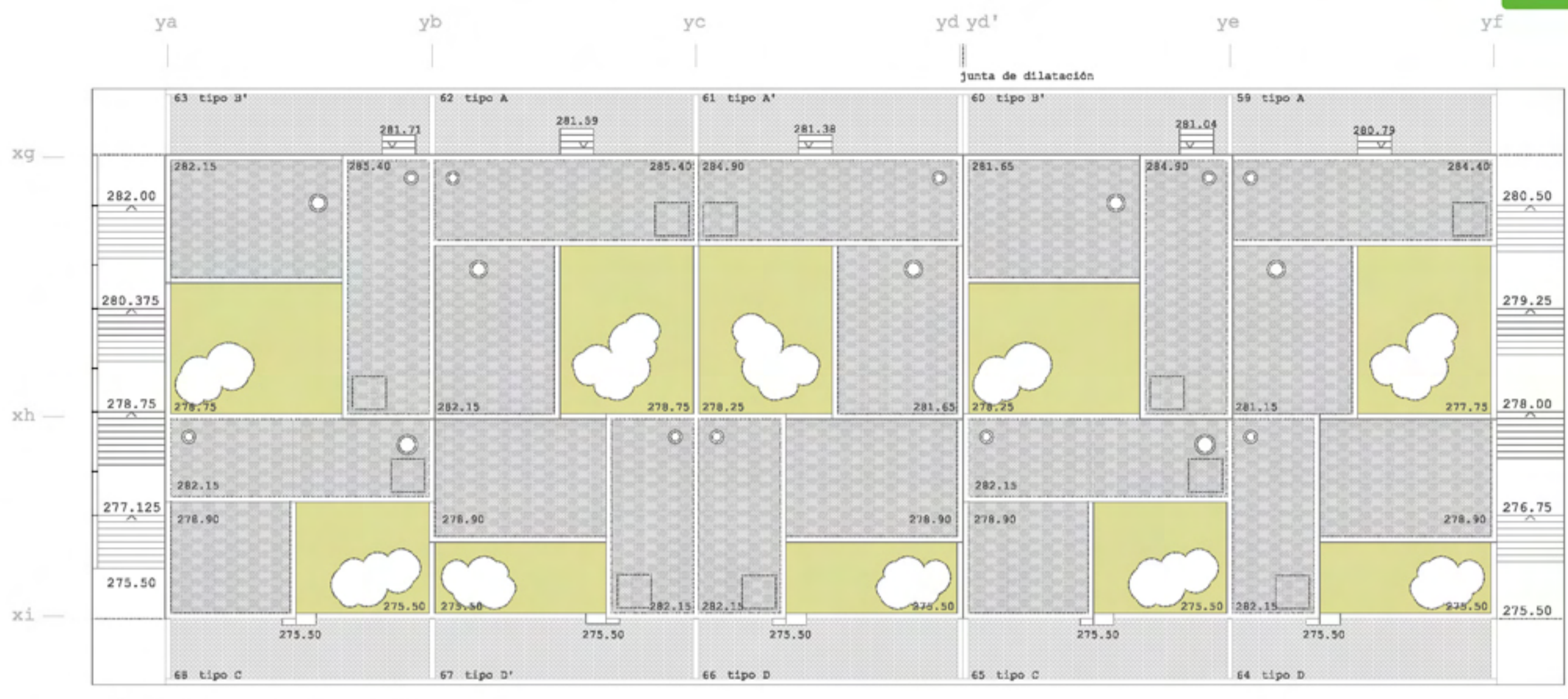

planta de cubiertas viviendas 2d y planta alta viviendas 3d

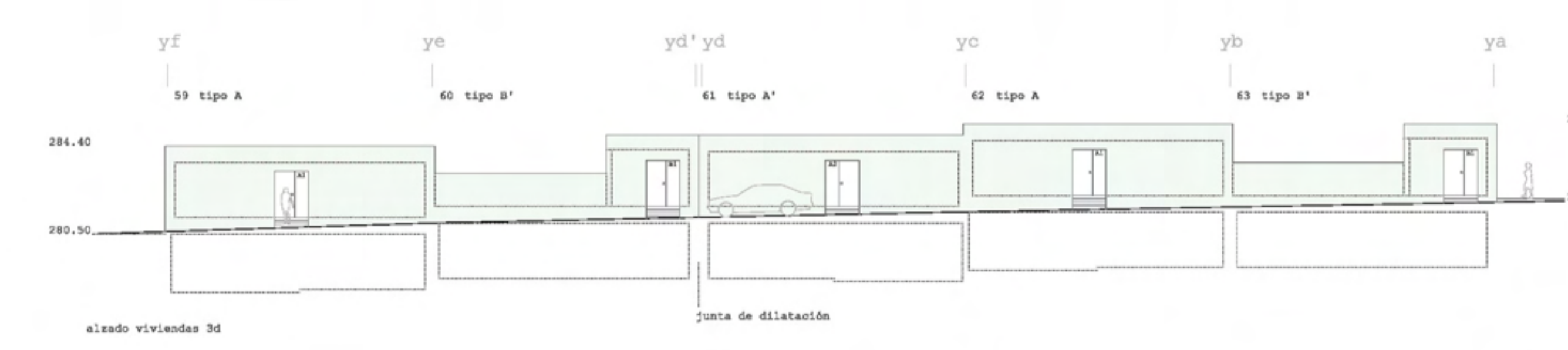

alzado viviendas 3d

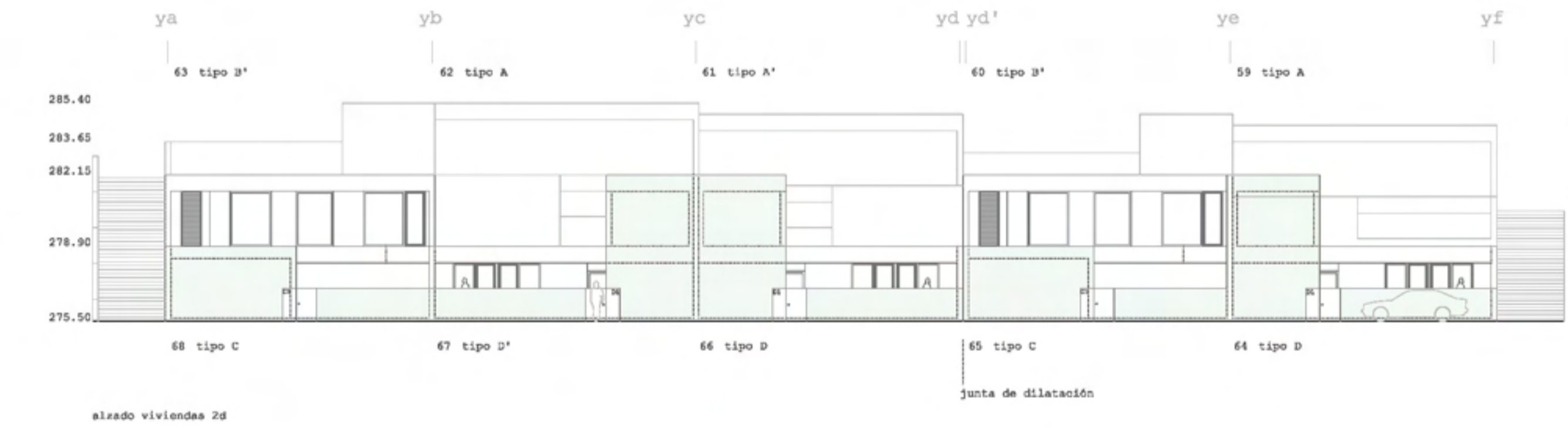

alzado viviendas 2d

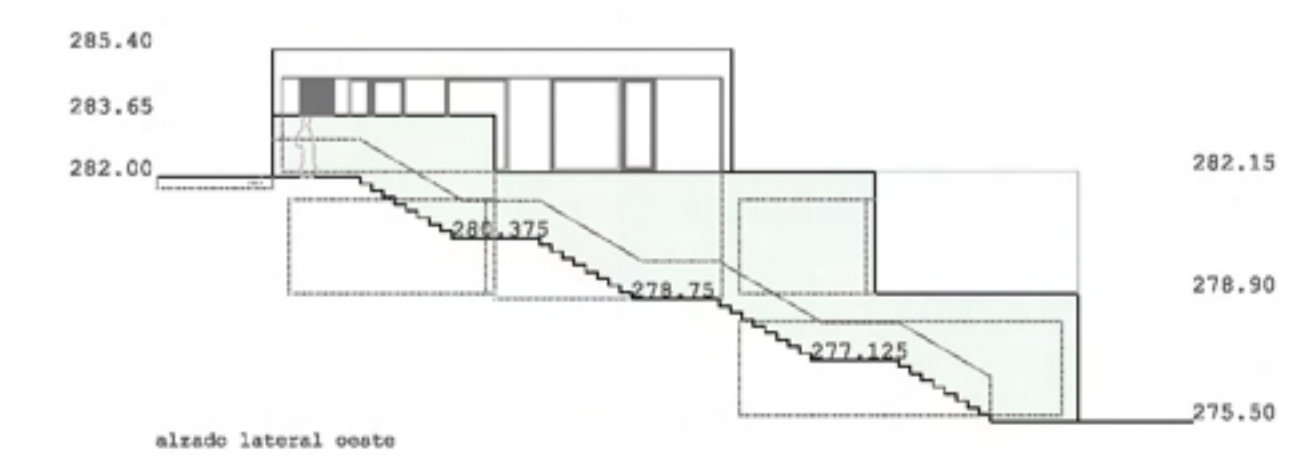

alzado lateral oeste

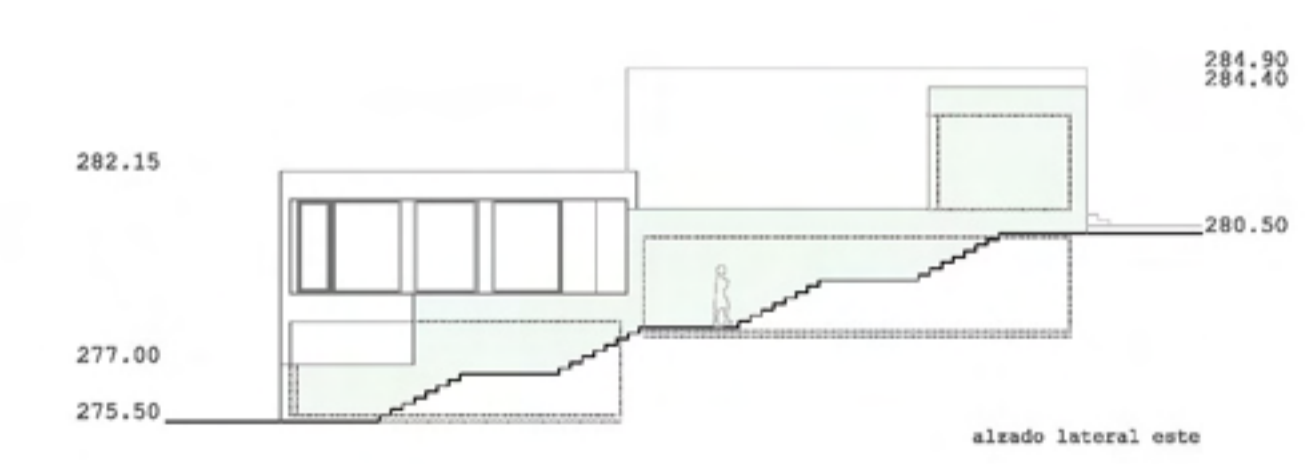

alzado lateral este

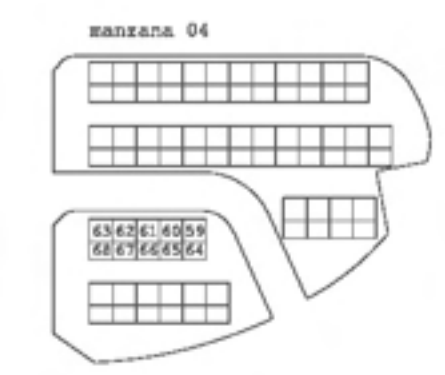
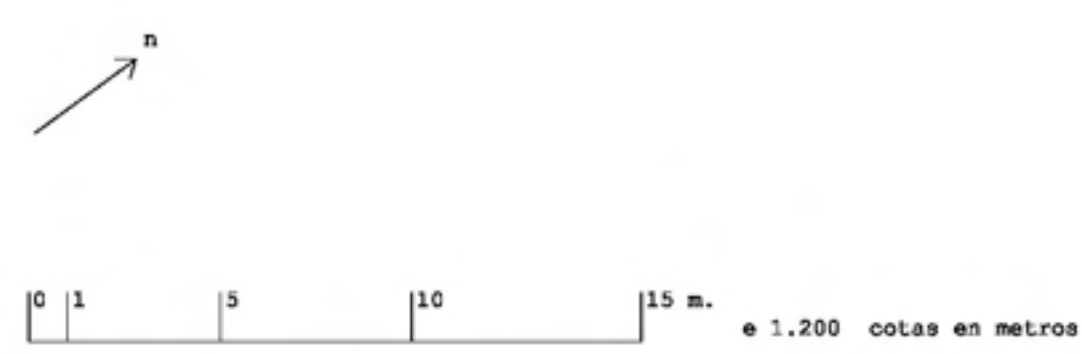
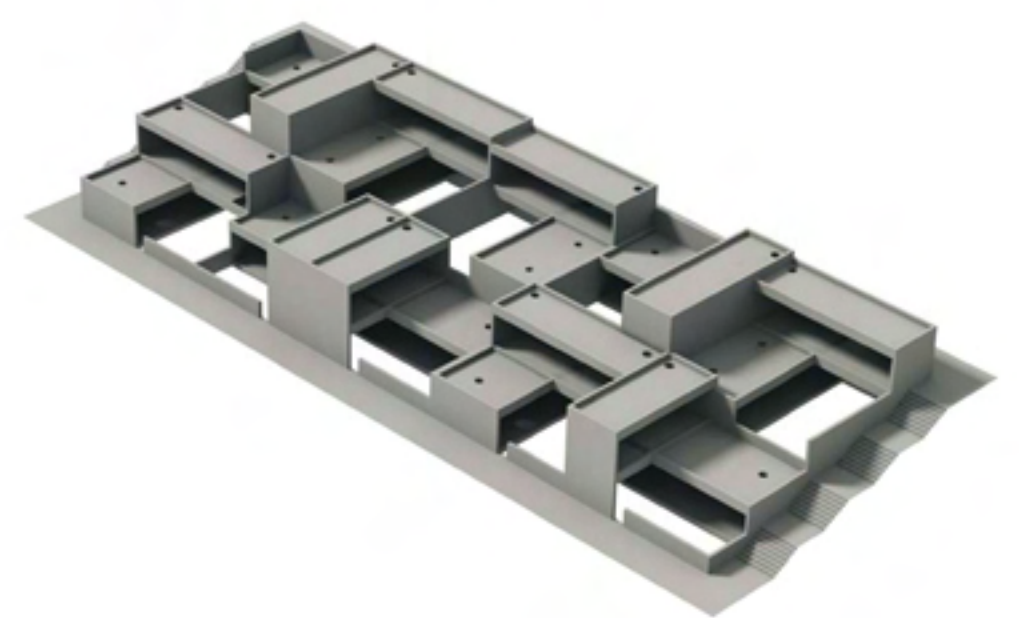
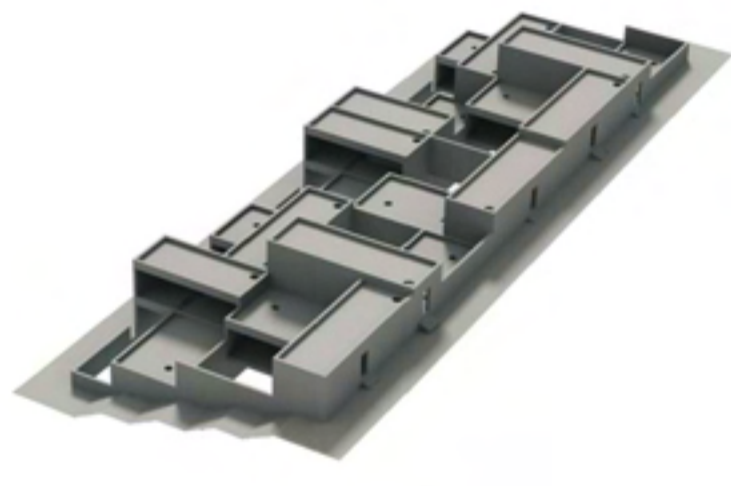

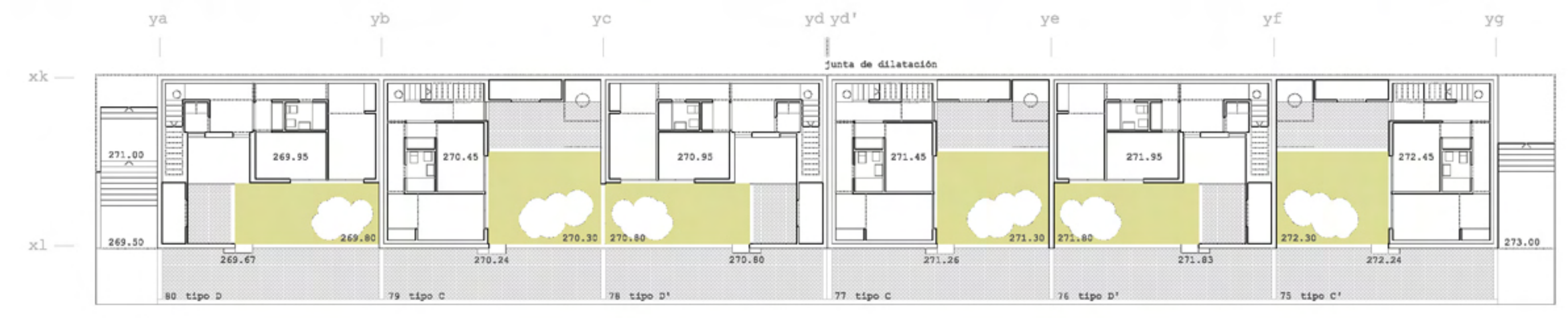
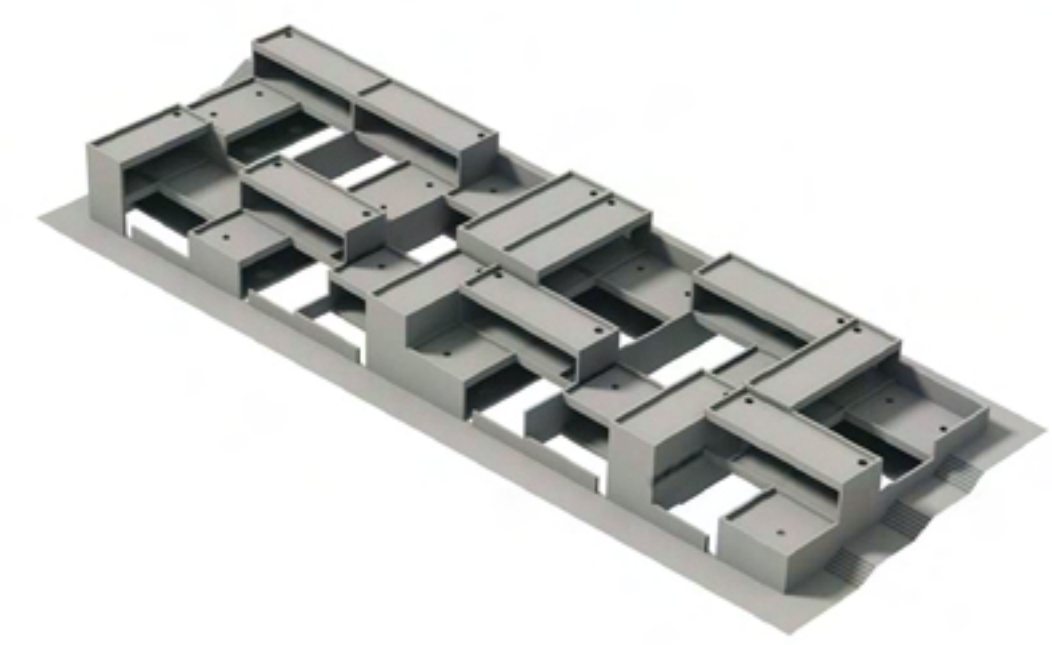

planta baja viviendas 2d



planta alta viviendas 2d y planta baja viviendas 3d

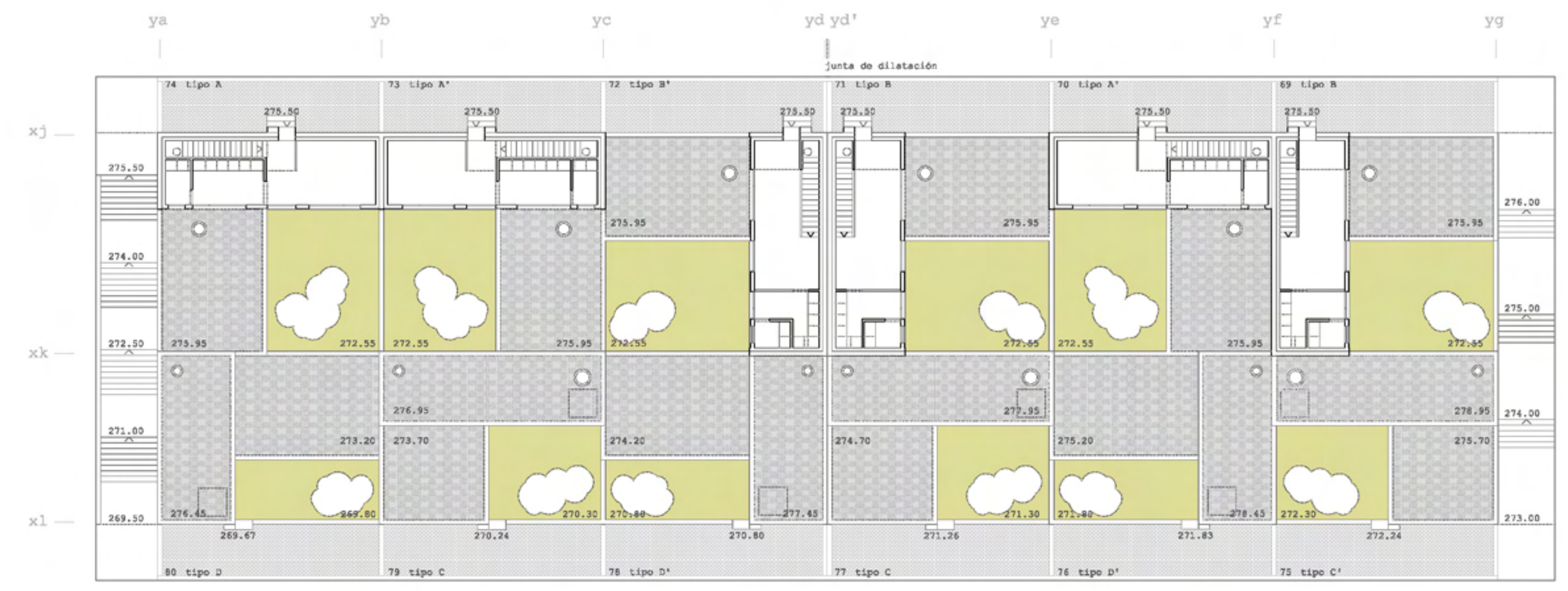

planta de cubiertas viviendas 2d y planta alta viviendas 3d

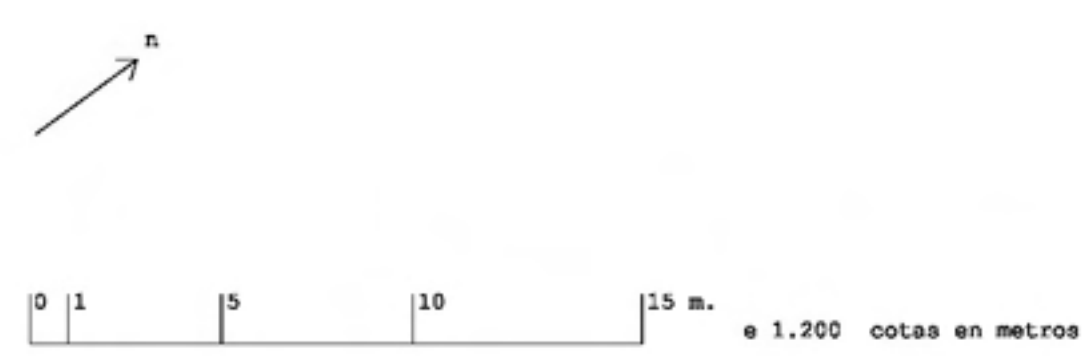



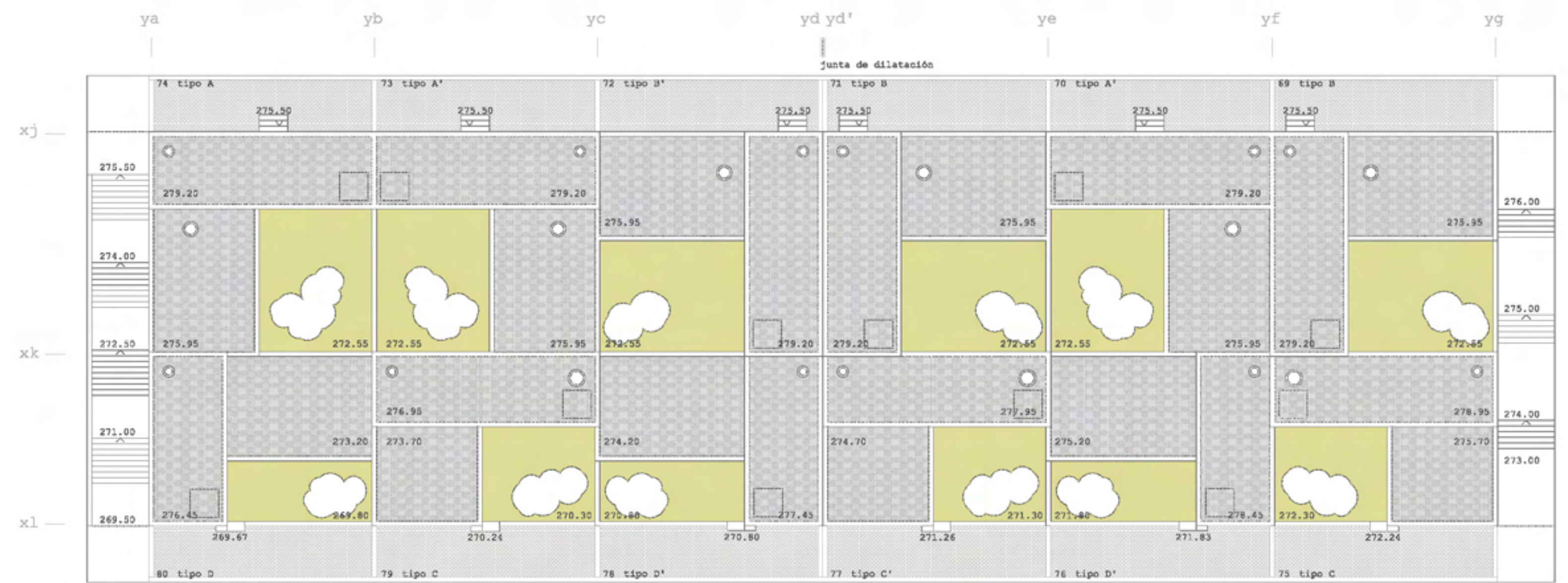

planta de cubiertas viviendas 2d y planta alta viviendas 3d

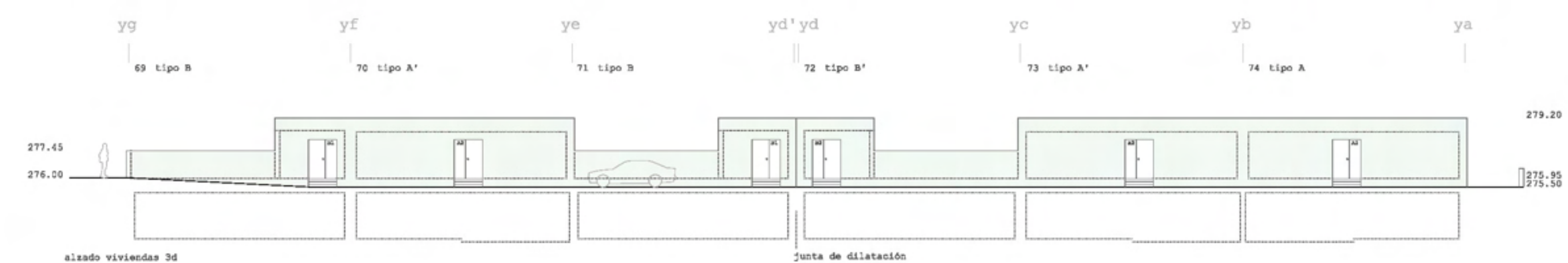
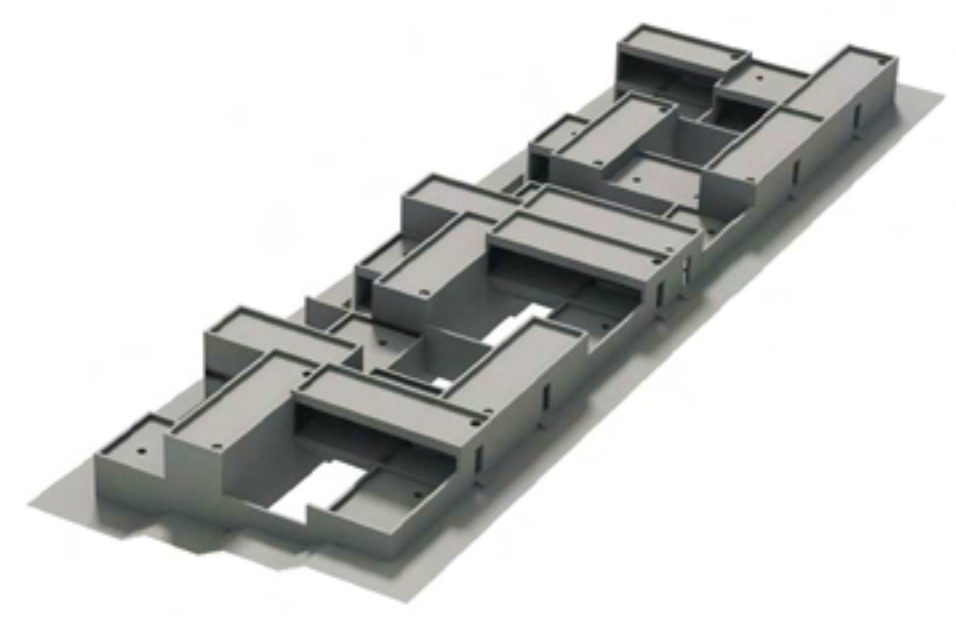

alzado viviendas 3d Junta de dilatación

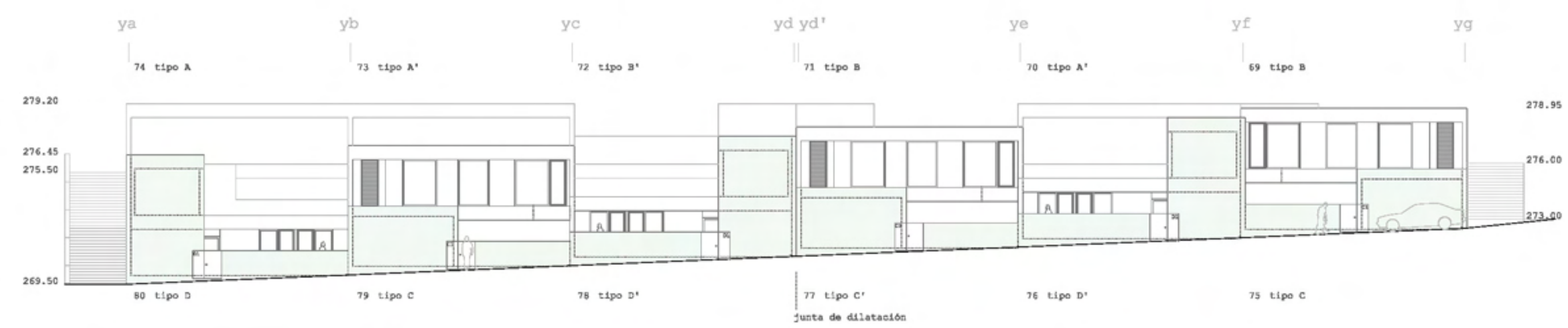

alzado viviendas 2d Junta de dilatación

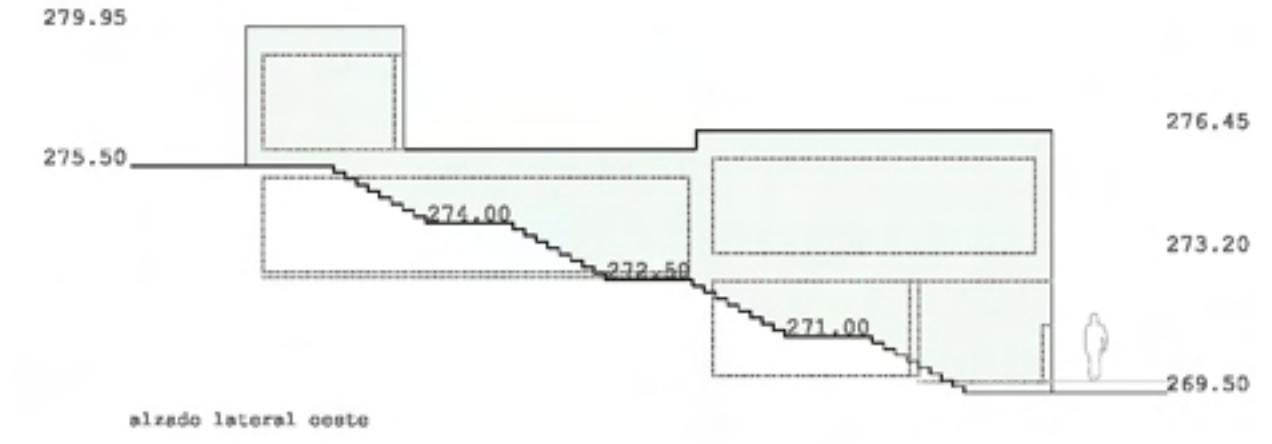

alzado lateral oeste

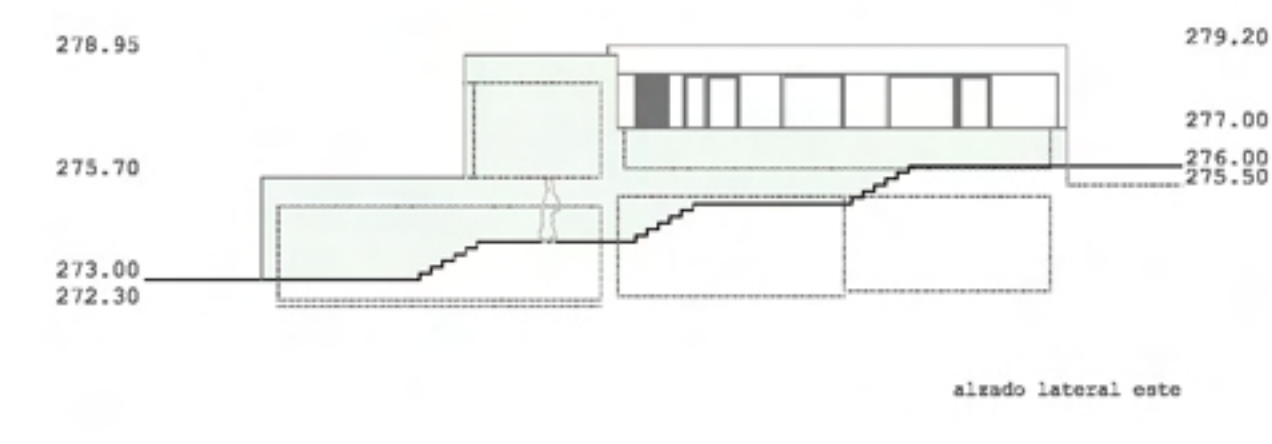

alzado lateral este

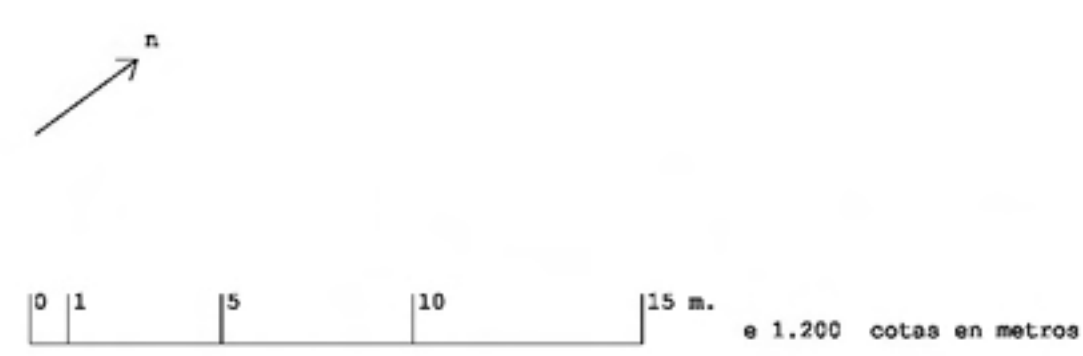

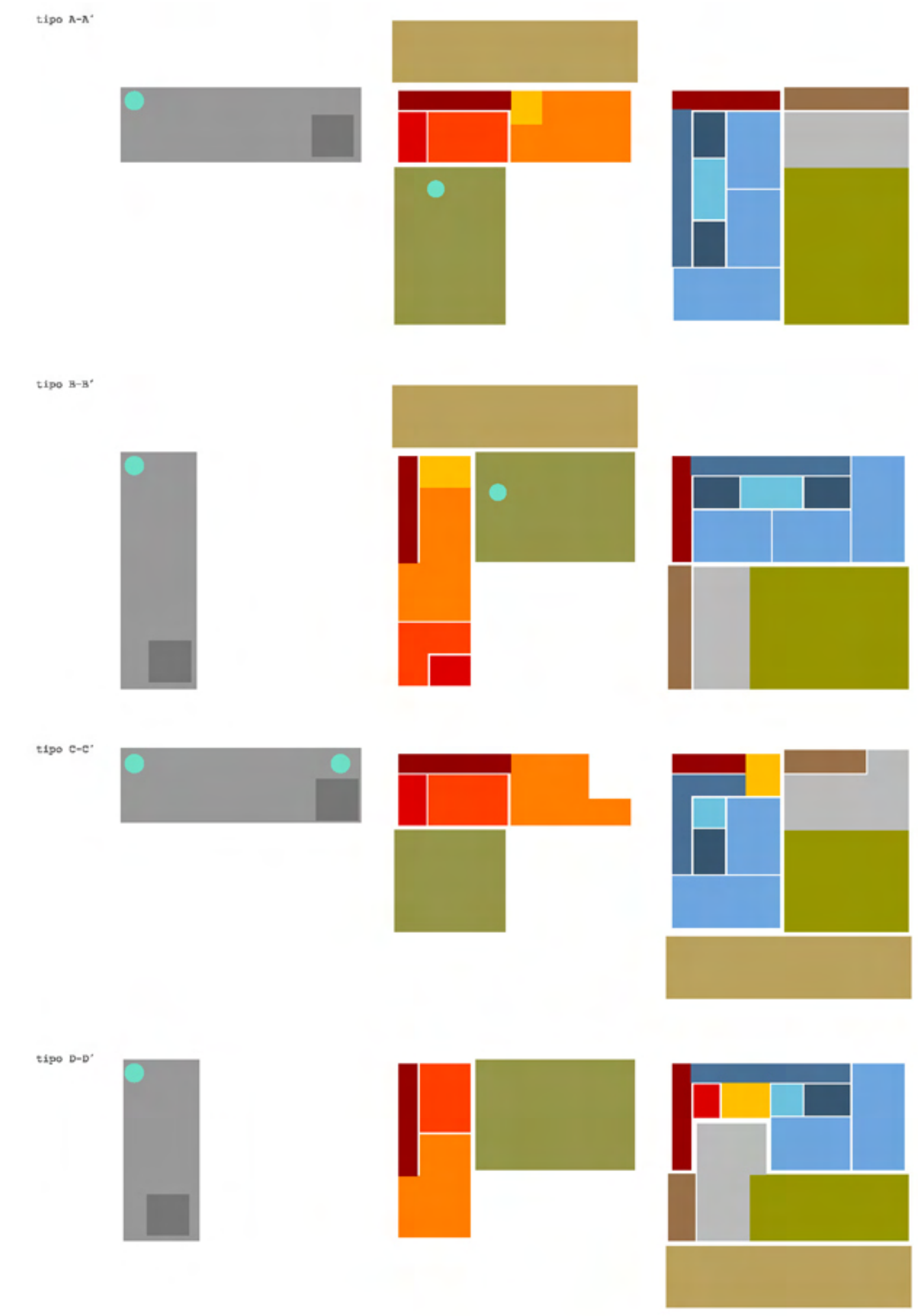

esquemas de usos por colores

tipos de viviendas y cantidad

-  tipo A . 10 unidades
-  tipo B . 10 unidades
-  tipo C . 10 unidades
-  tipo D . 10 unidades
-  tipo A' . 10 unidades
-  tipo B' . 10 unidades
-  tipo C' . 10 unidades
-  tipo D' . 10 unidades

distribución de los tipos de viviendas por manzanas

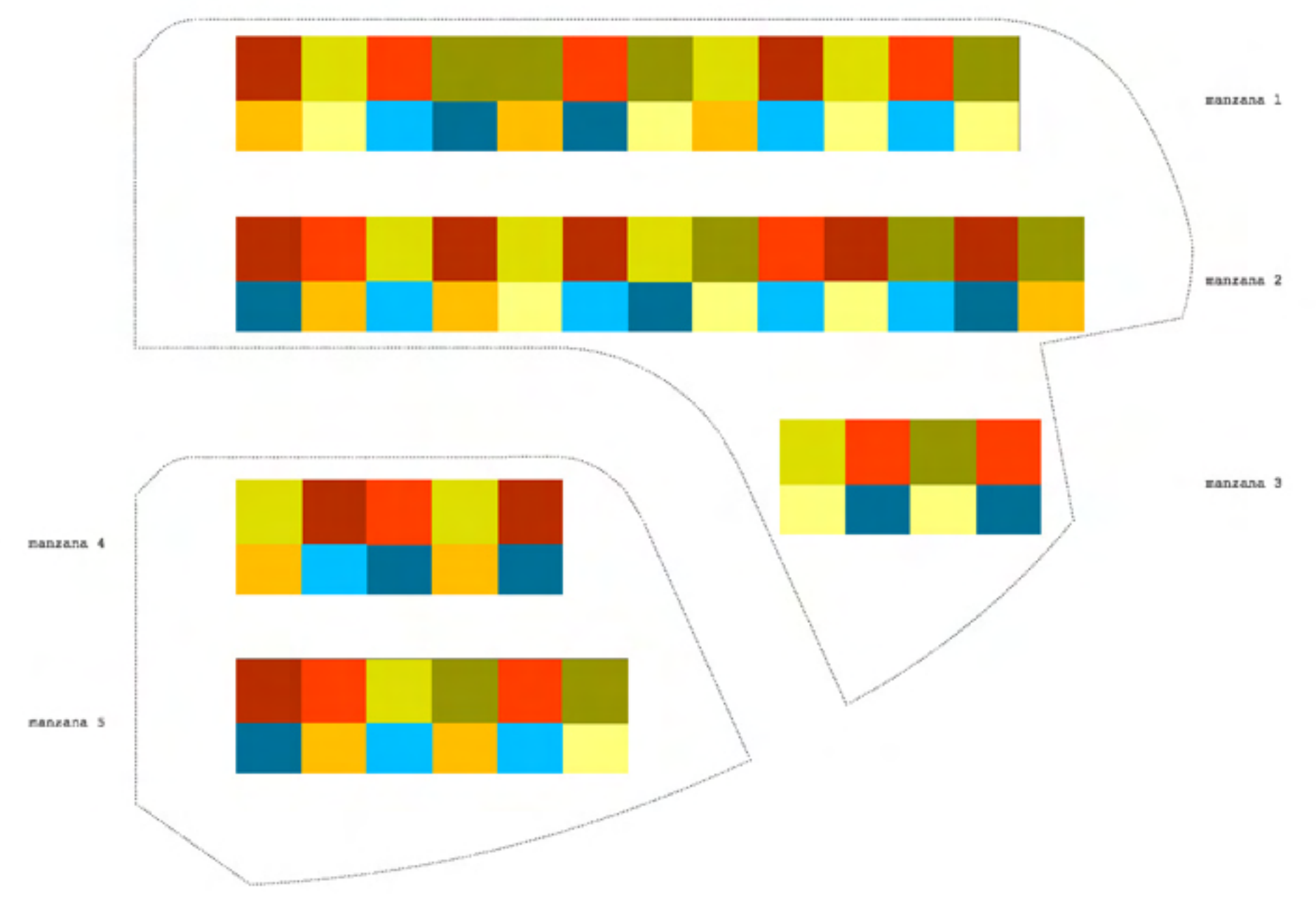



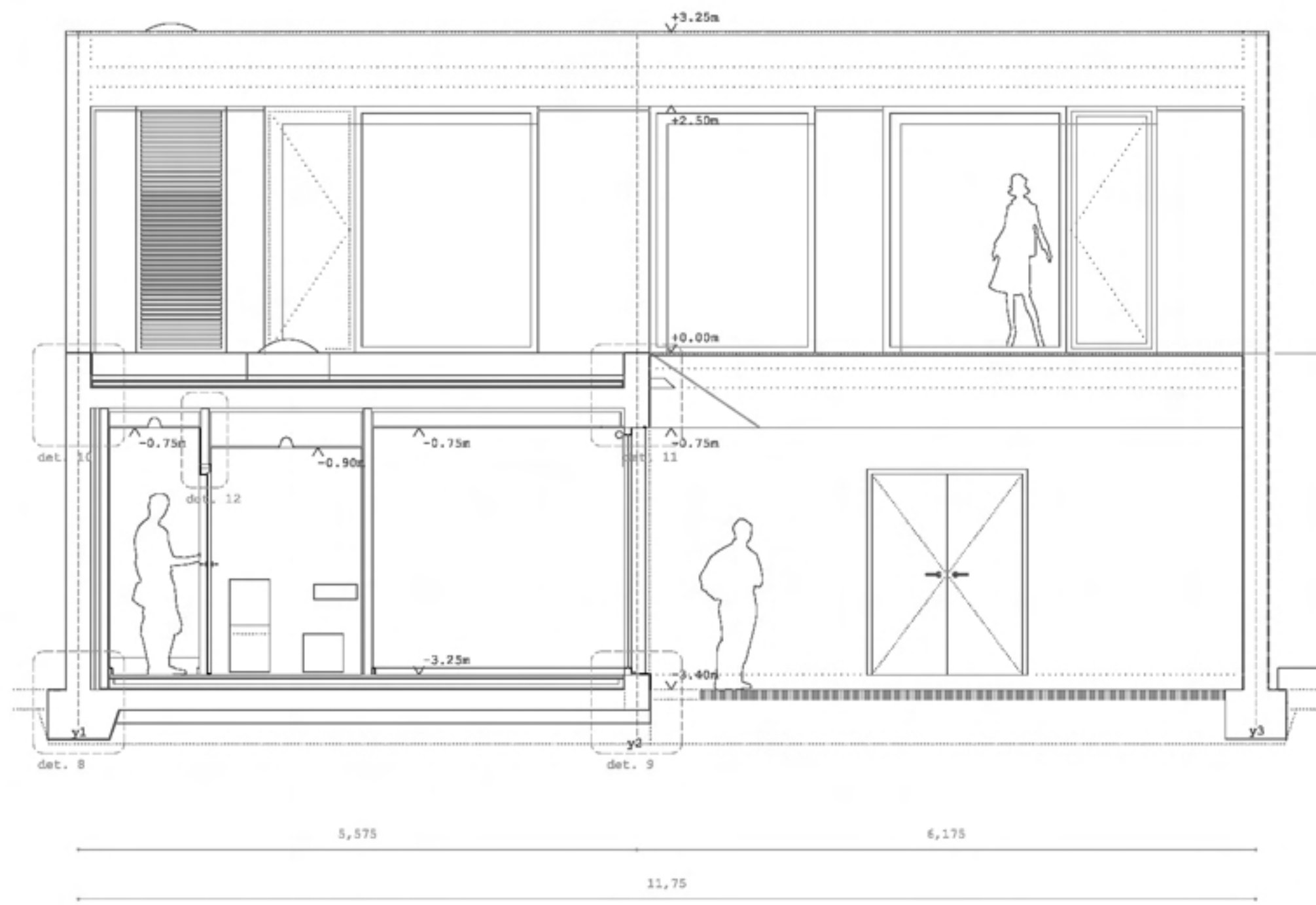

sección transversal por dormitorios

altura variable según viviendas anexas

cimentación dependiendo de viviendas anexas

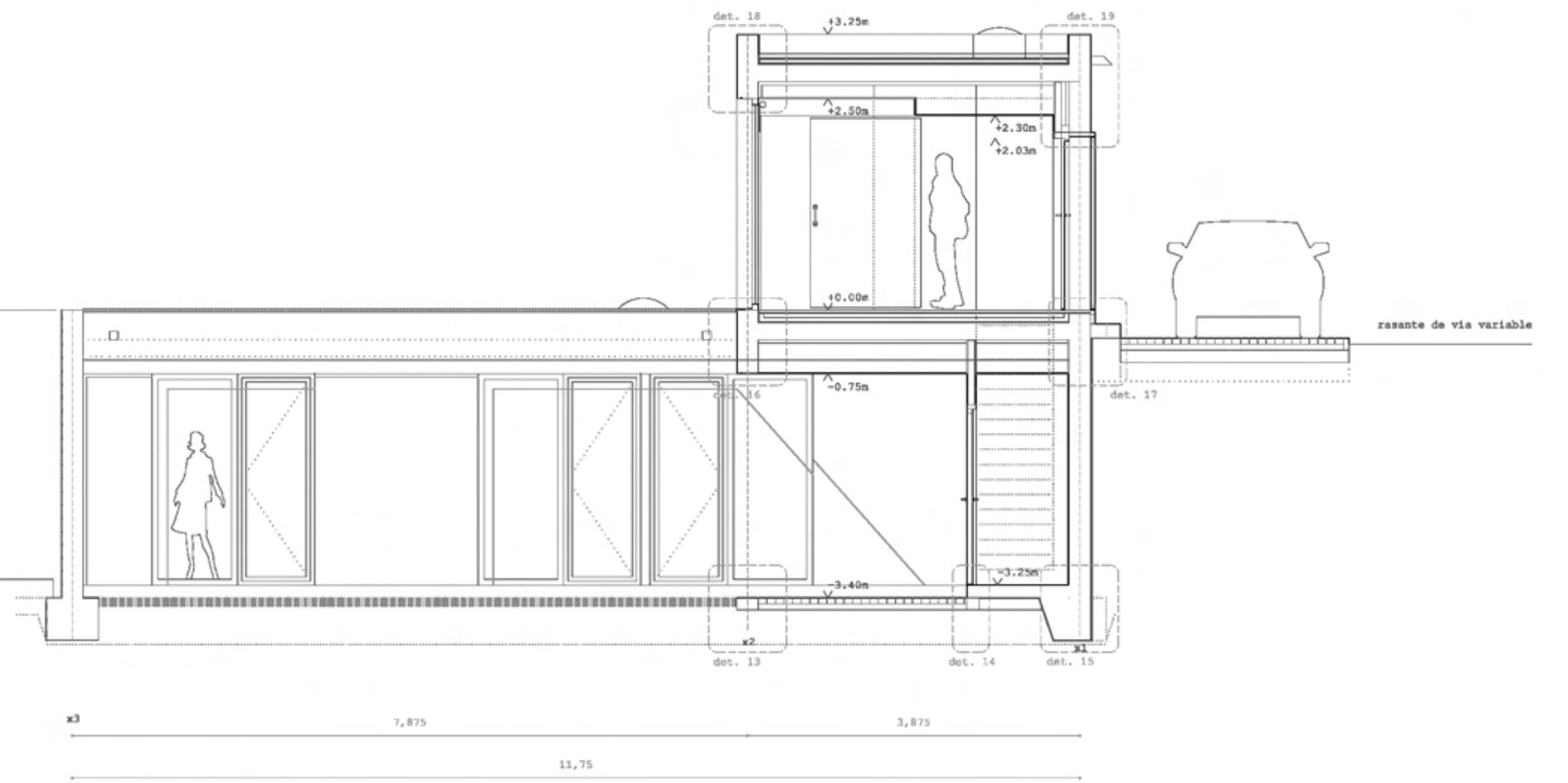

sección transversal por salón

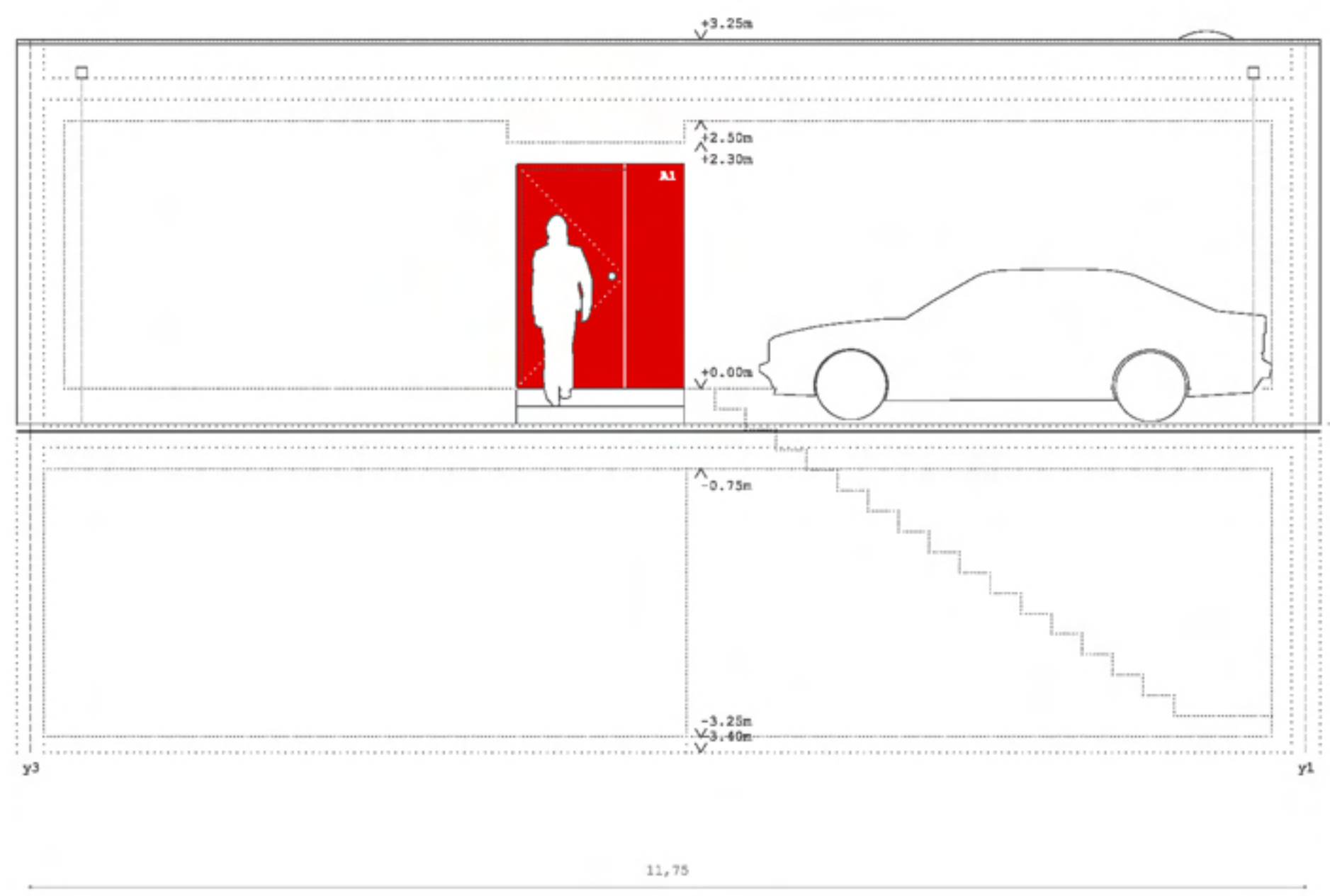

alzado

altura variable en función de rasante de calle

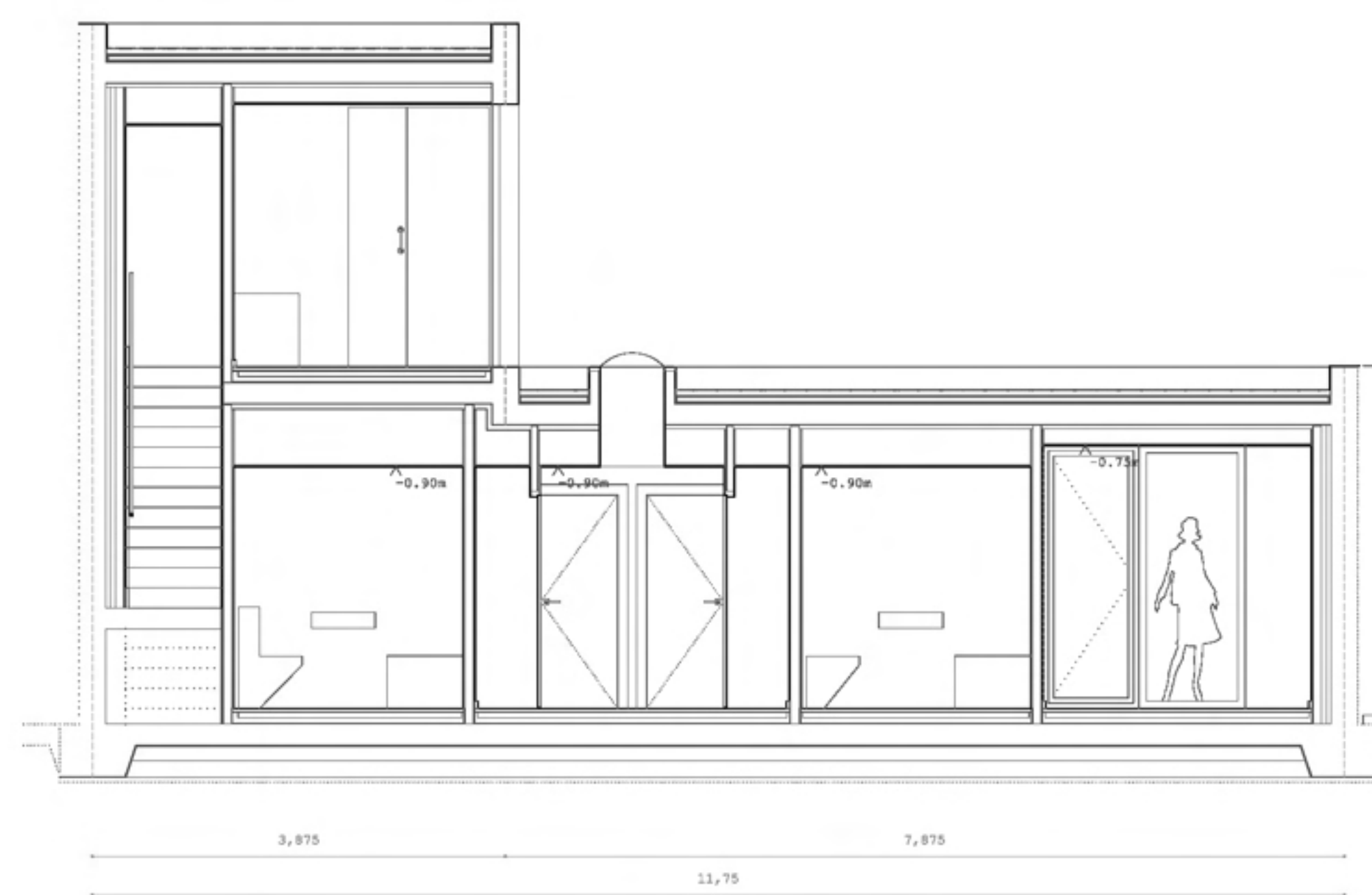

sección transversal por escalera

altura variable según viviendas anexas

cimentación dependiendo de viviendas anexas

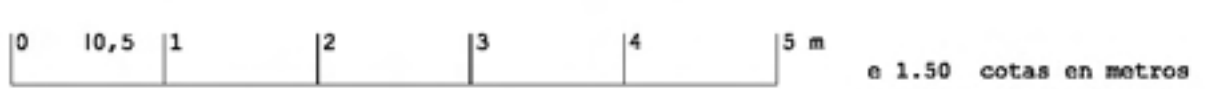

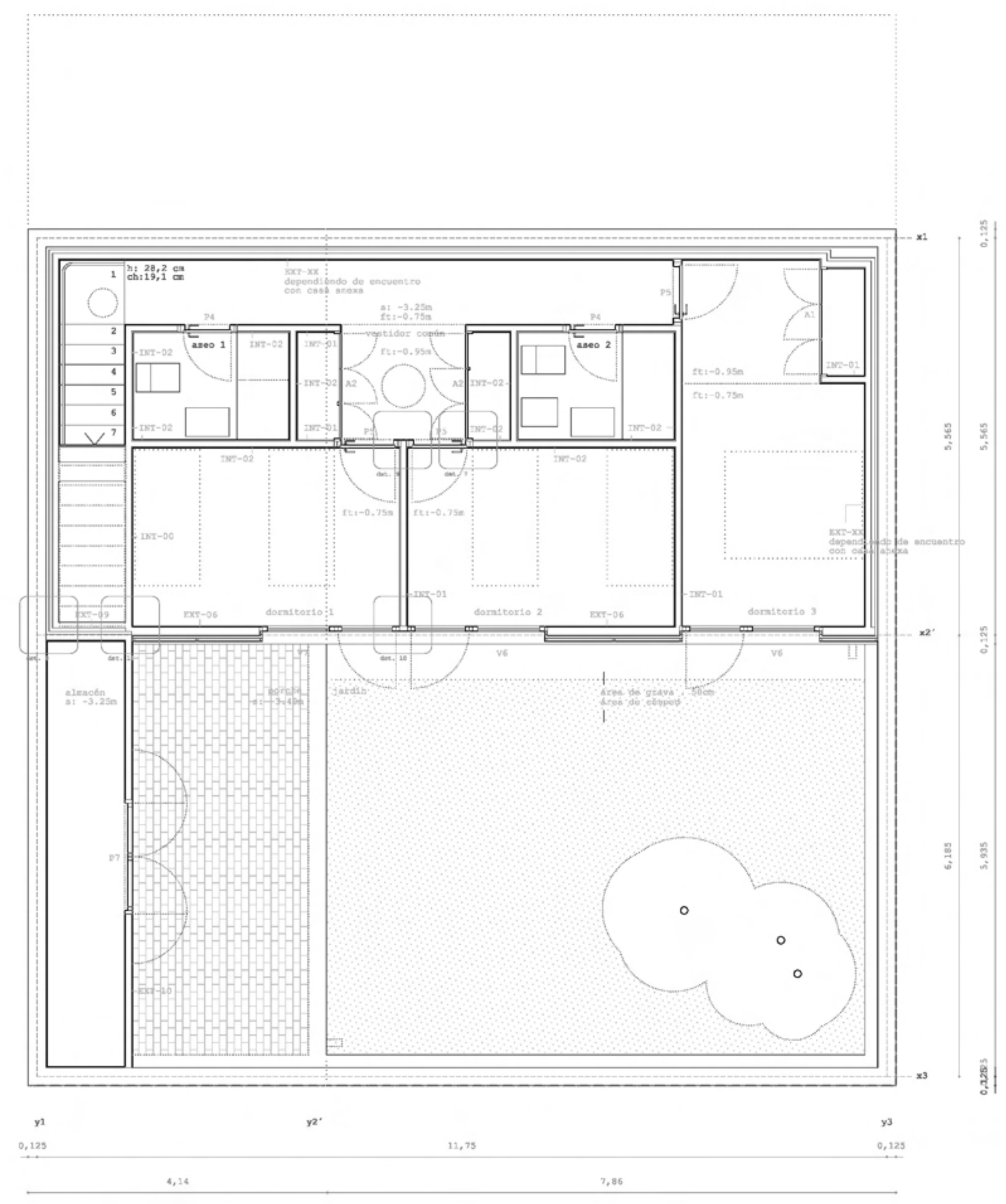
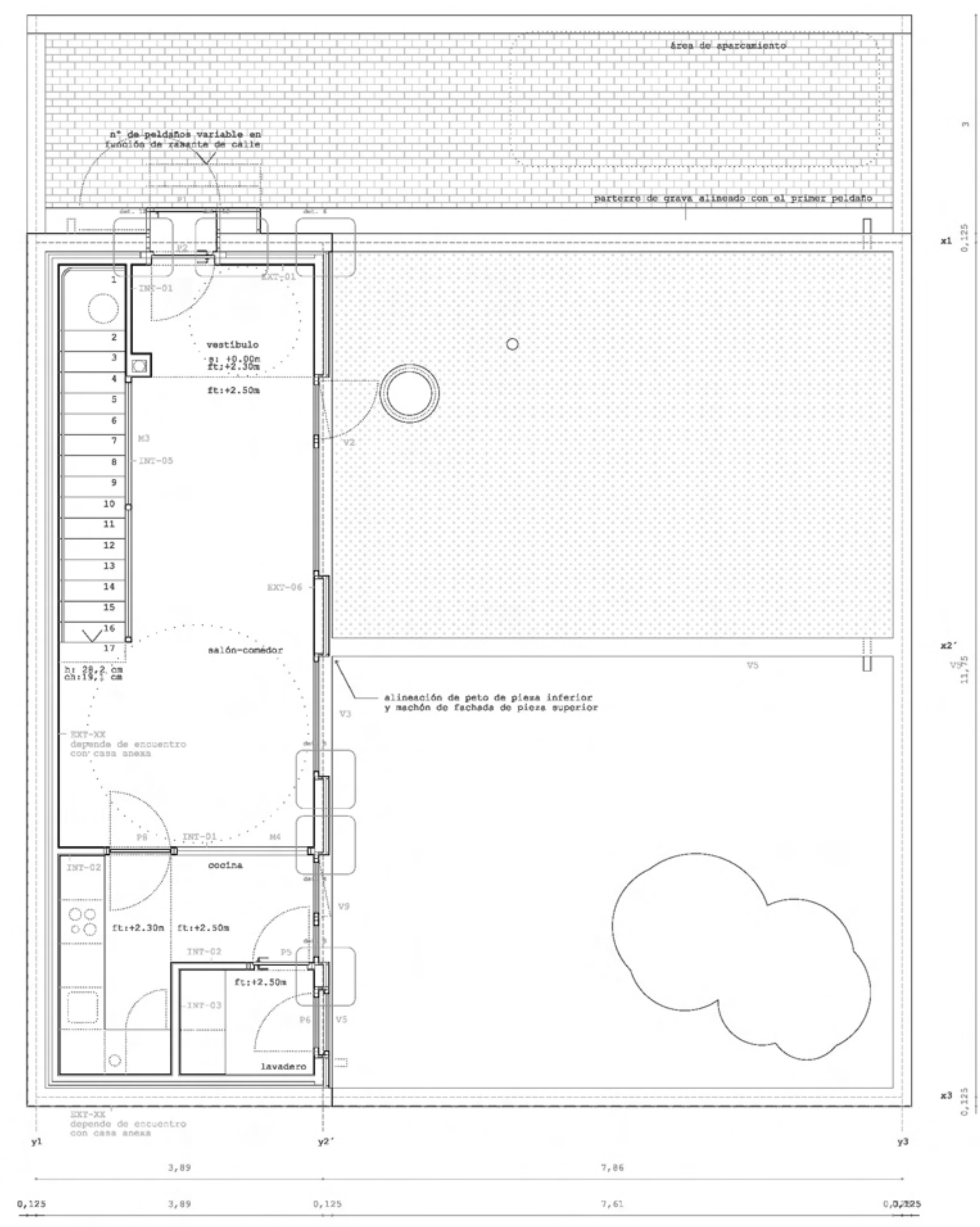

cuadro de superficies

planta alta . entrada
vestíbulo . 2,10m <sup>2</sup>
sala-comedor . 19,00m <sup>2</sup>
cocina . 9,00m <sup>2</sup>
lavadero . 2,10m <sup>2</sup>
escalera . 4,00m <sup>2</sup>
planta baja . patio
corredor . 5,00m <sup>2</sup>
dormitorio 1 . 9,00m <sup>2</sup>
dormitorio 2 . 9,00m <sup>2</sup>
vestidor común . 4,00m <sup>2</sup>
aseo 1 . 3,30m <sup>2</sup>
aseo 2 . 3,30m <sup>2</sup>
dormitorio 3 . 12,20m <sup>2</sup>
superficie útil . 82,00m <sup>2</sup>
superficie construida . 111,50m <sup>2</sup>
almacén . 6,00m <sup>2</sup>
porcho . 16,50m <sup>2</sup>
jardín . 45,00m <sup>2</sup>

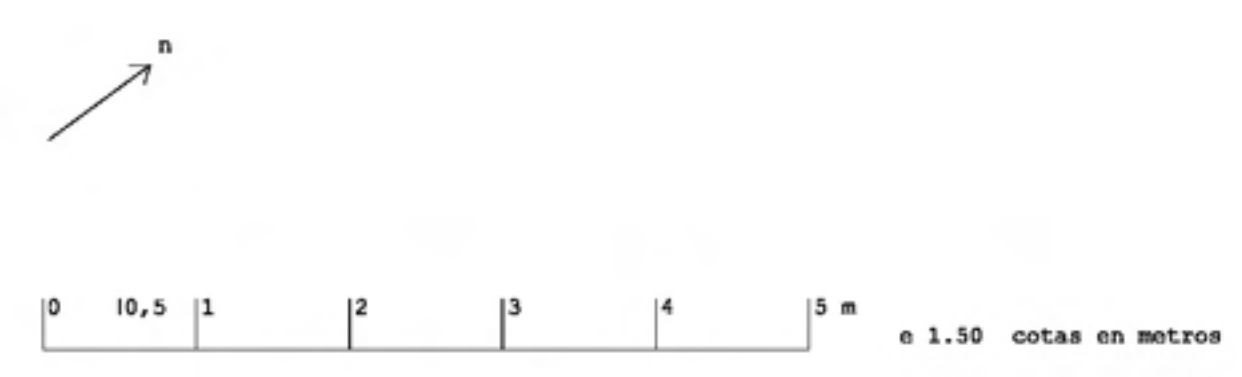
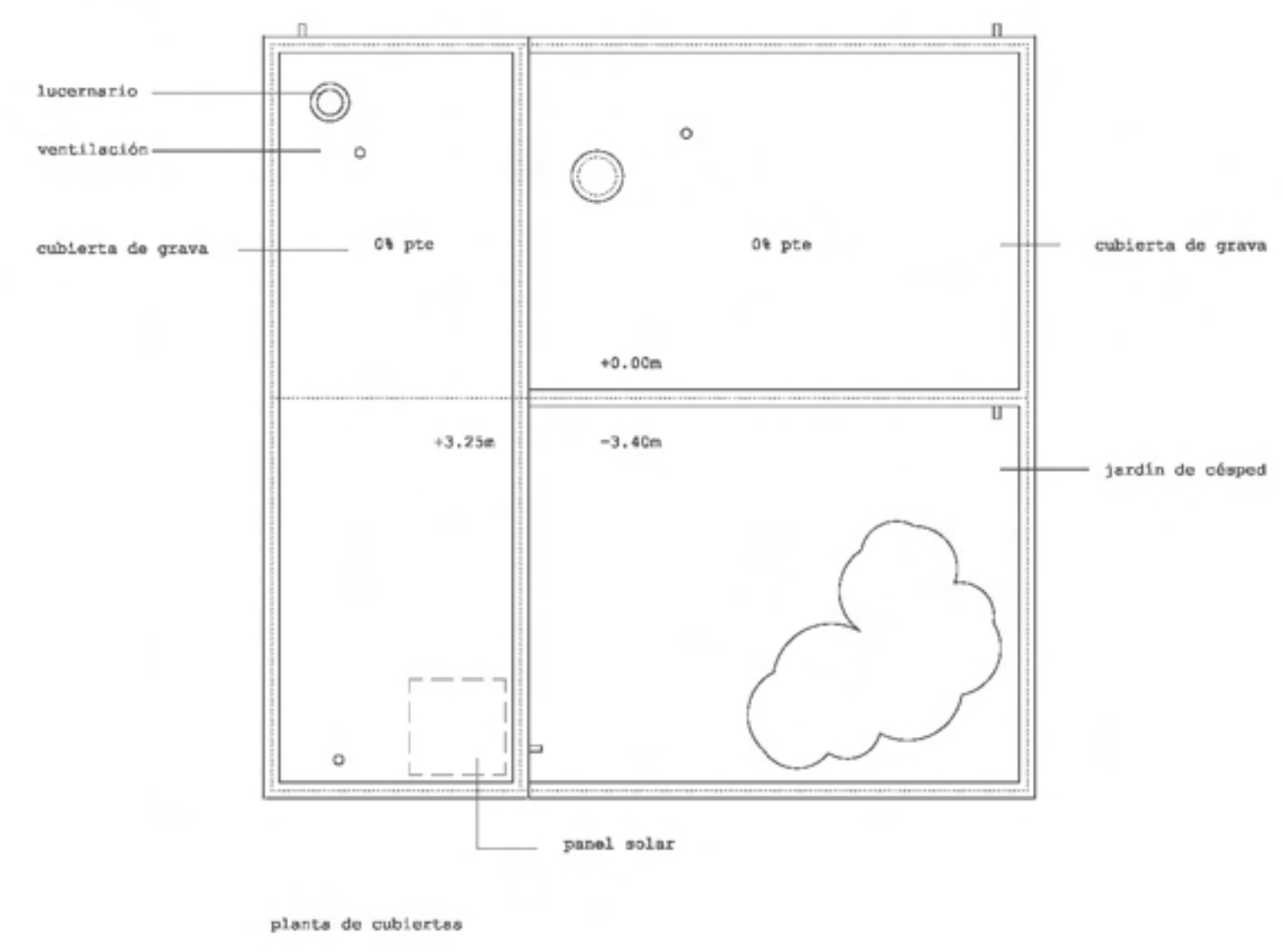
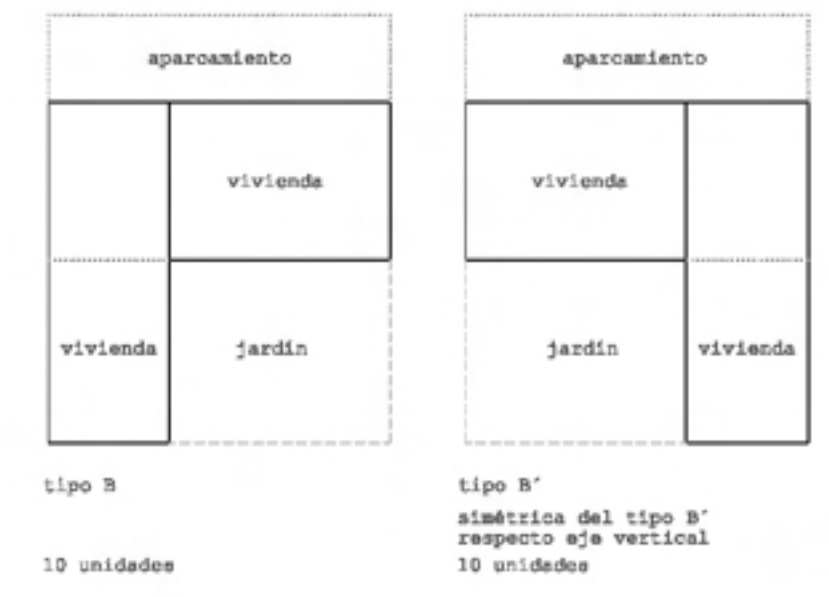

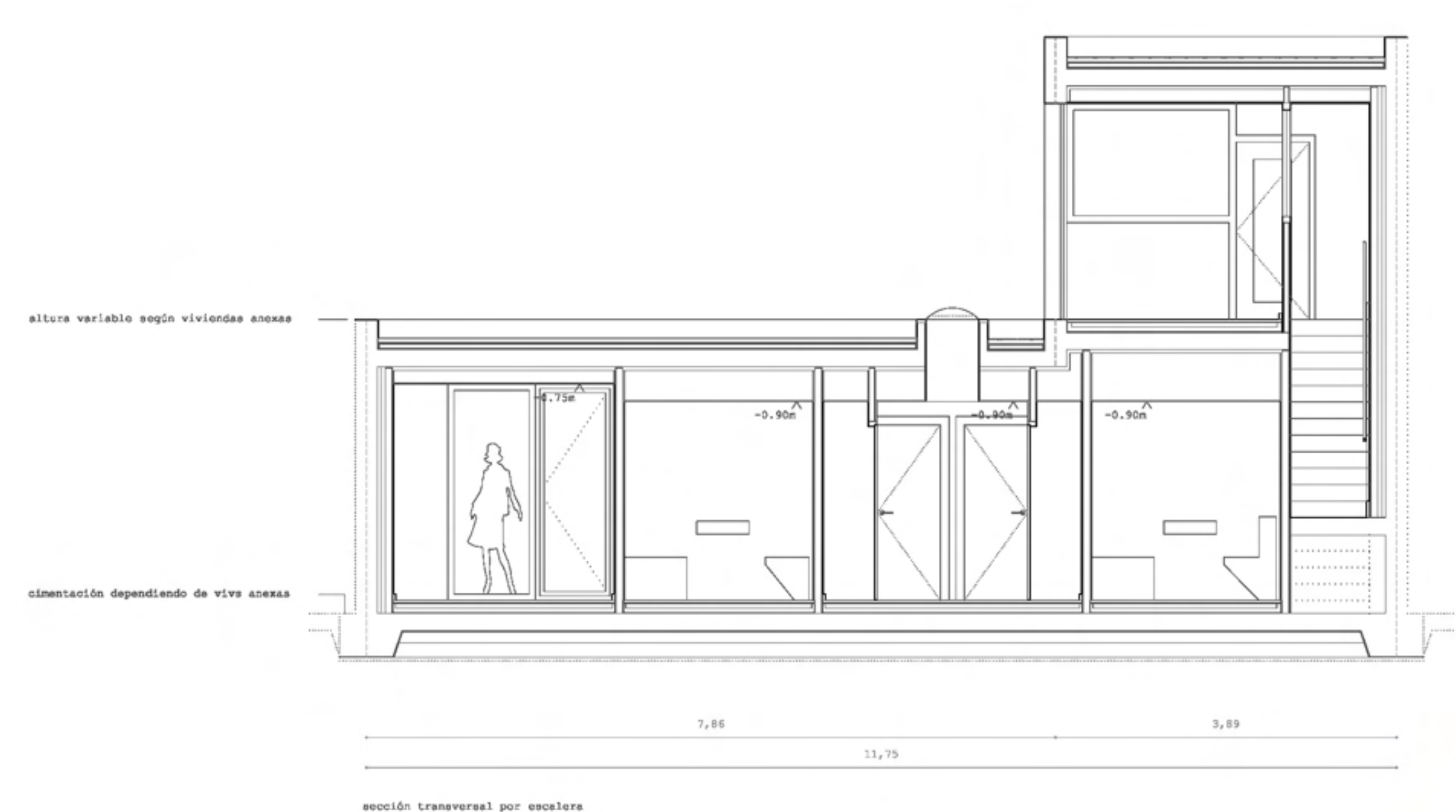
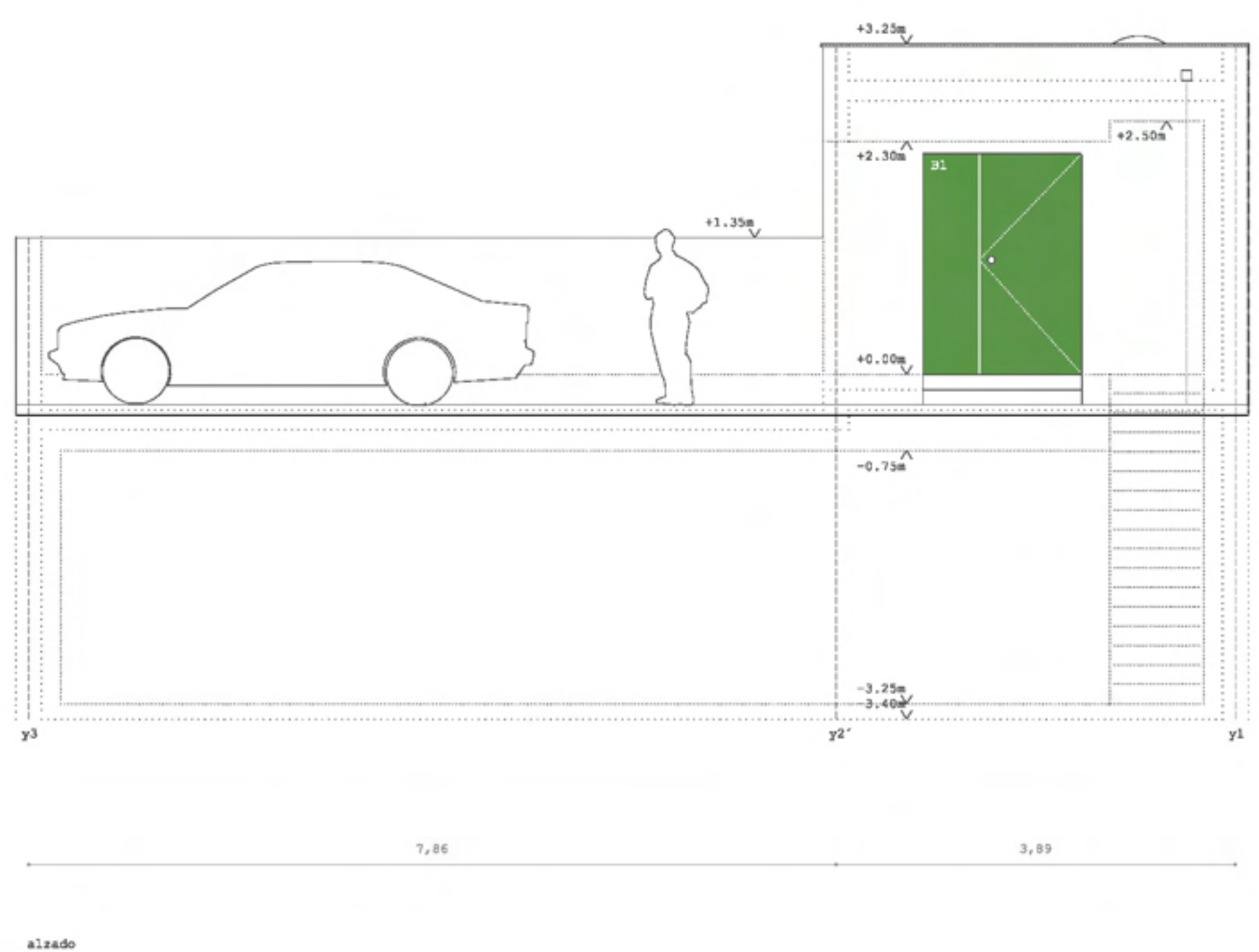
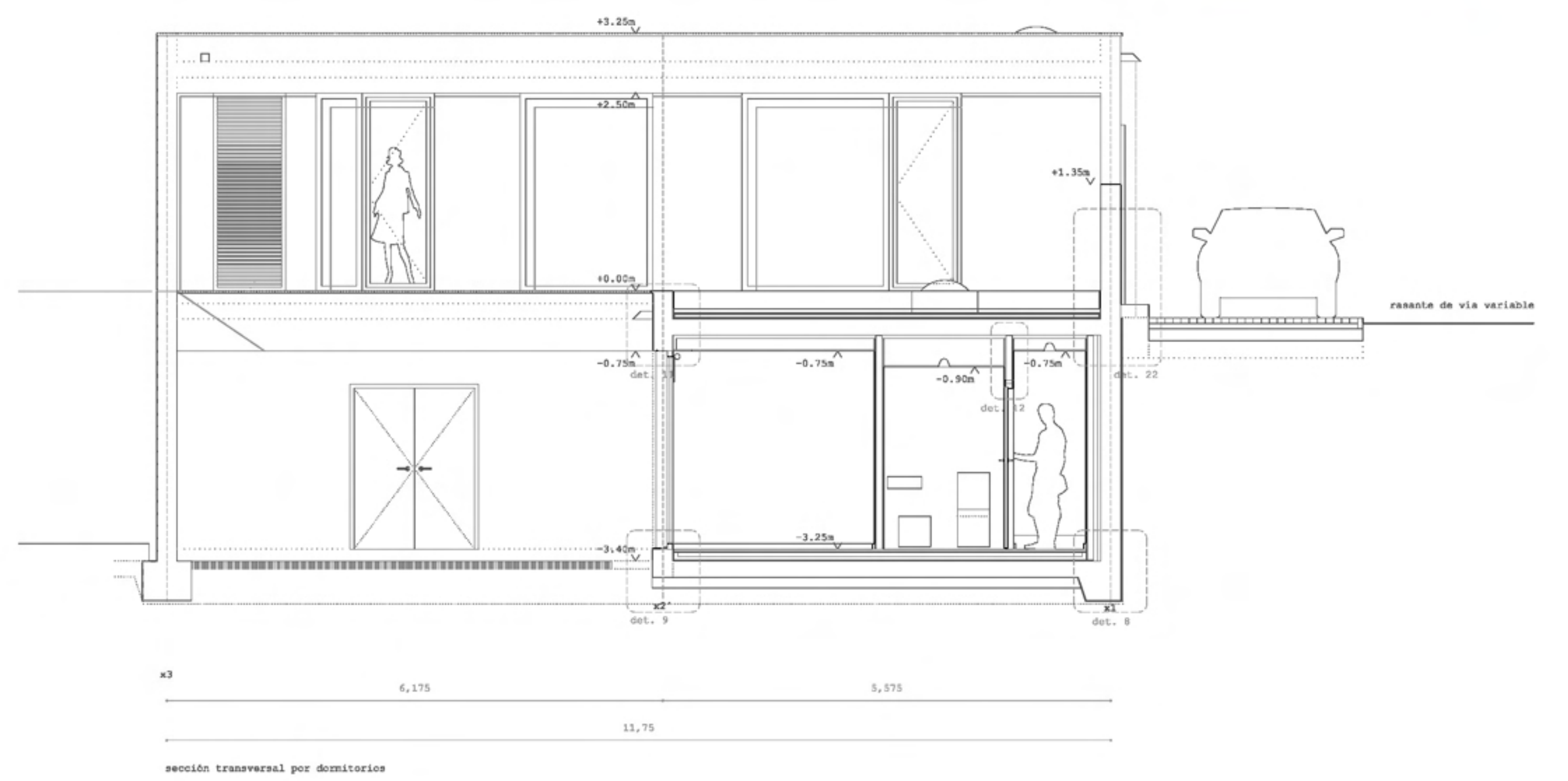
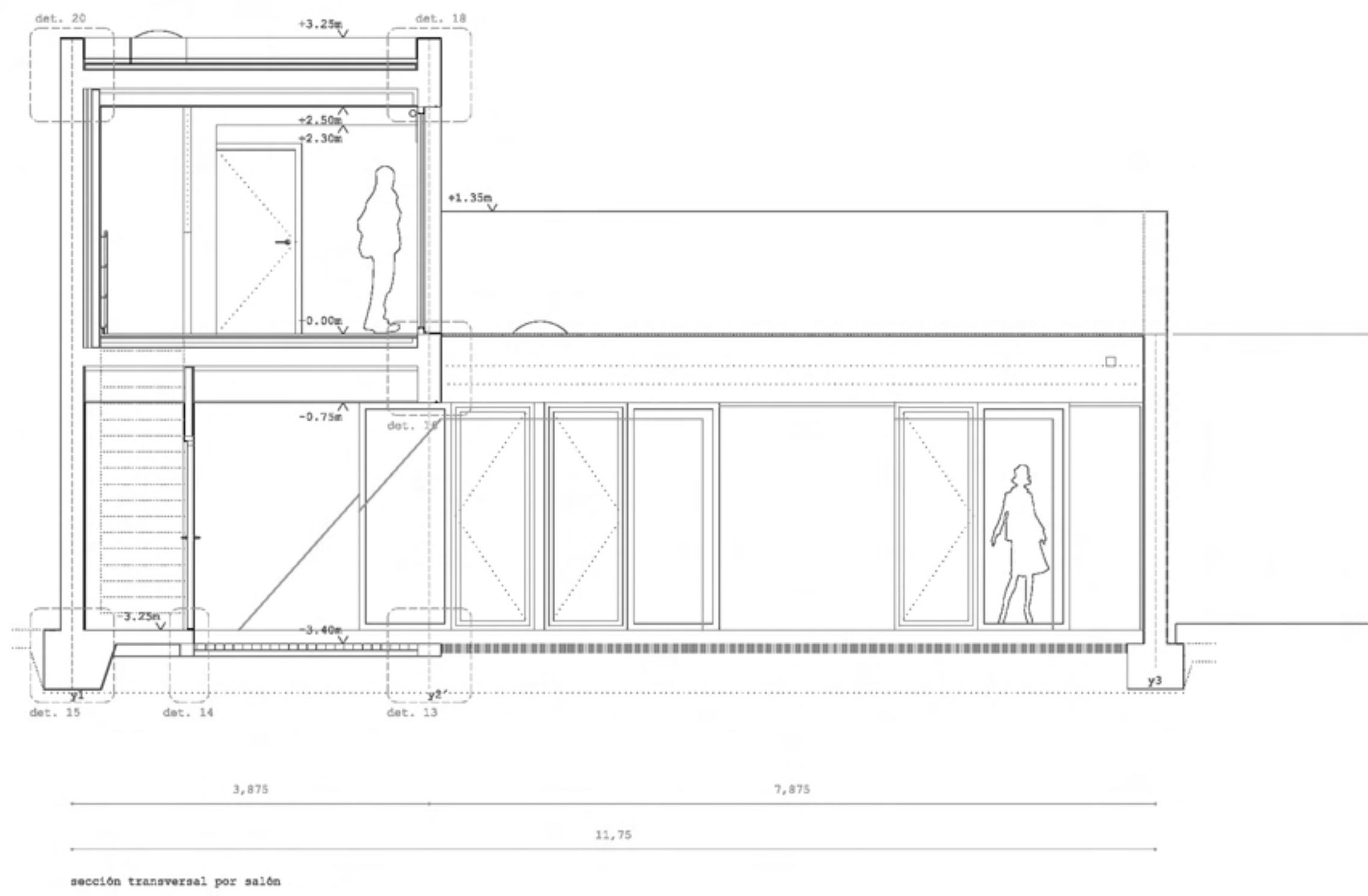

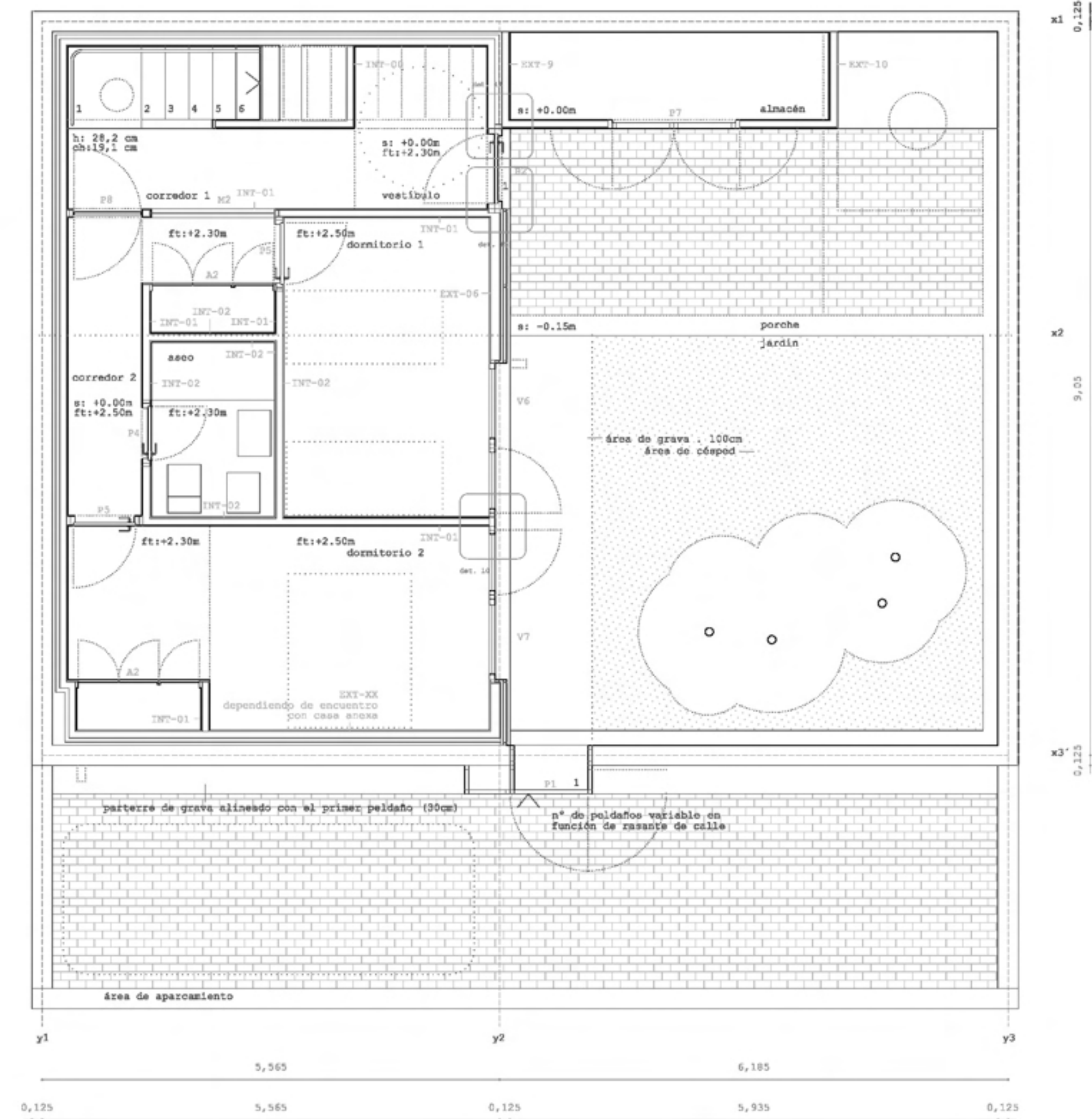
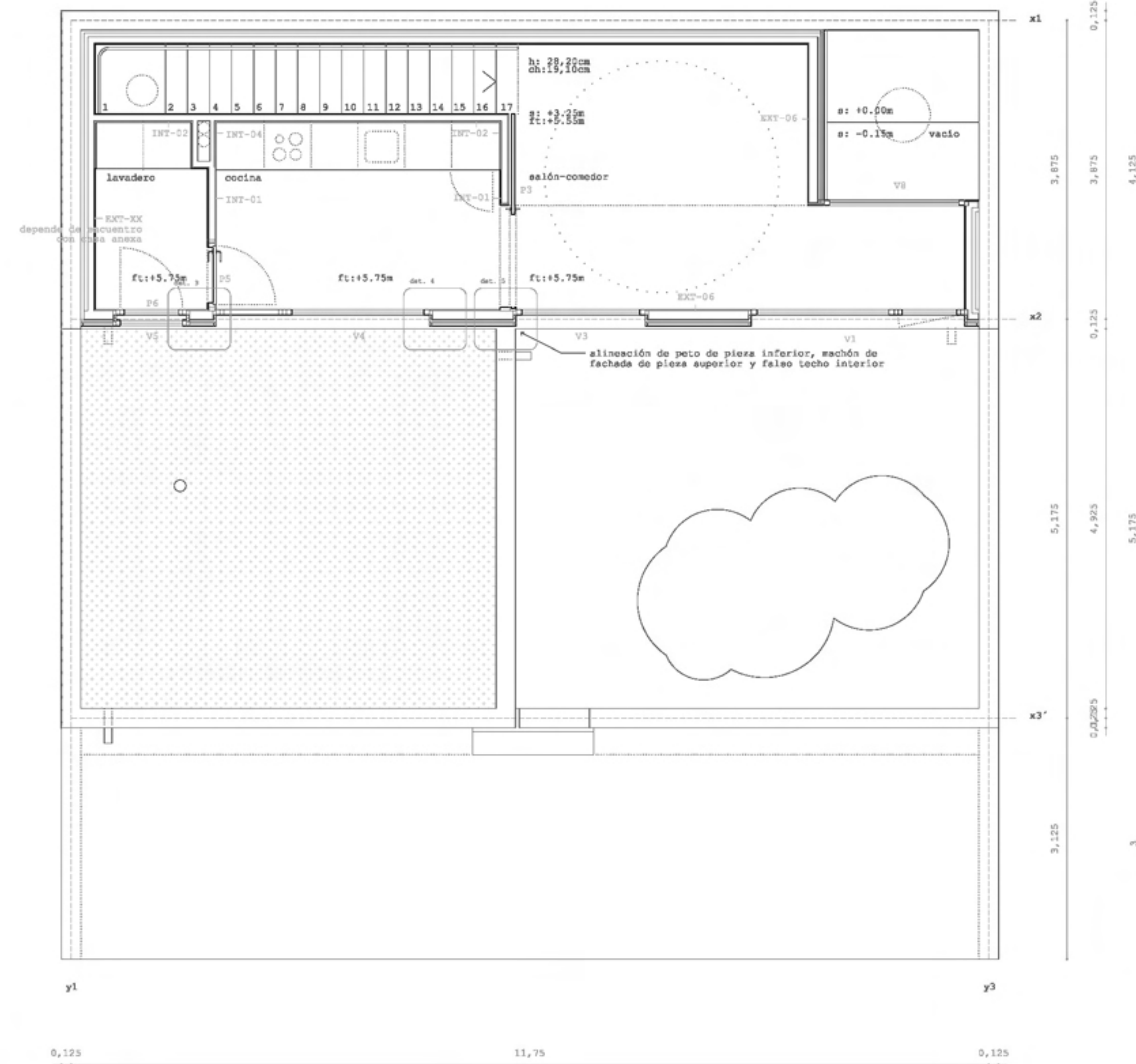

cuadro de superficies

planta alta . entrada
salón-comedor . 16,00m <sup>2</sup>
cocina . 7,00m <sup>2</sup>
lavadero . 2,90m <sup>2</sup>
escalera . 4,00m <sup>2</sup>
planta baja . patio
vestibulo . 2,50m <sup>2</sup>
corredor 1 . 3,50m <sup>2</sup>
corredor 2 . 3,00m <sup>2</sup>
aseo . 3,30m <sup>2</sup>
dormitorio 1 . 10,30m <sup>2</sup>
dormitorio 2 . 12,30m <sup>2</sup>
superficie útil . 63,00m <sup>2</sup>
superficie construida . 90,00m <sup>2</sup>
alacén . 5,00m <sup>2</sup>
porche . 16,00m <sup>2</sup>
jardín . 30,00m <sup>2</sup>



tipo C  
 10 unidades

tipo C'  
 simétrica del tipo C respecto al eje vertical  
 10 unidades

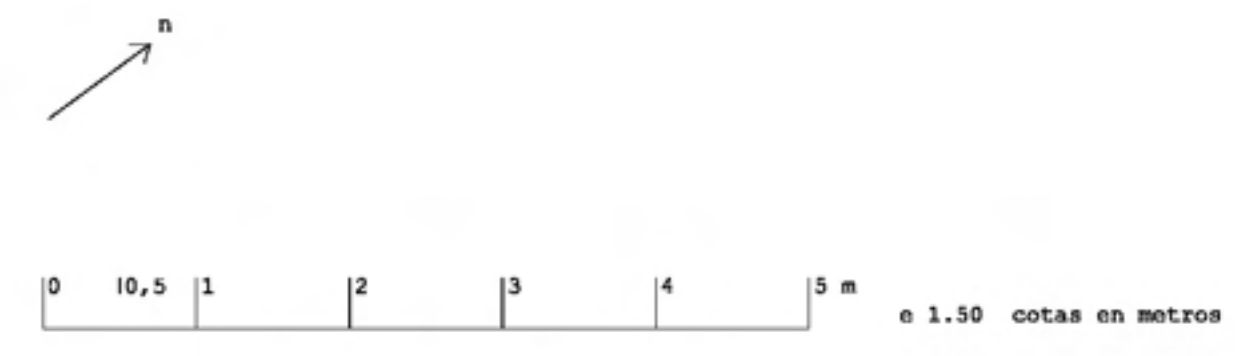
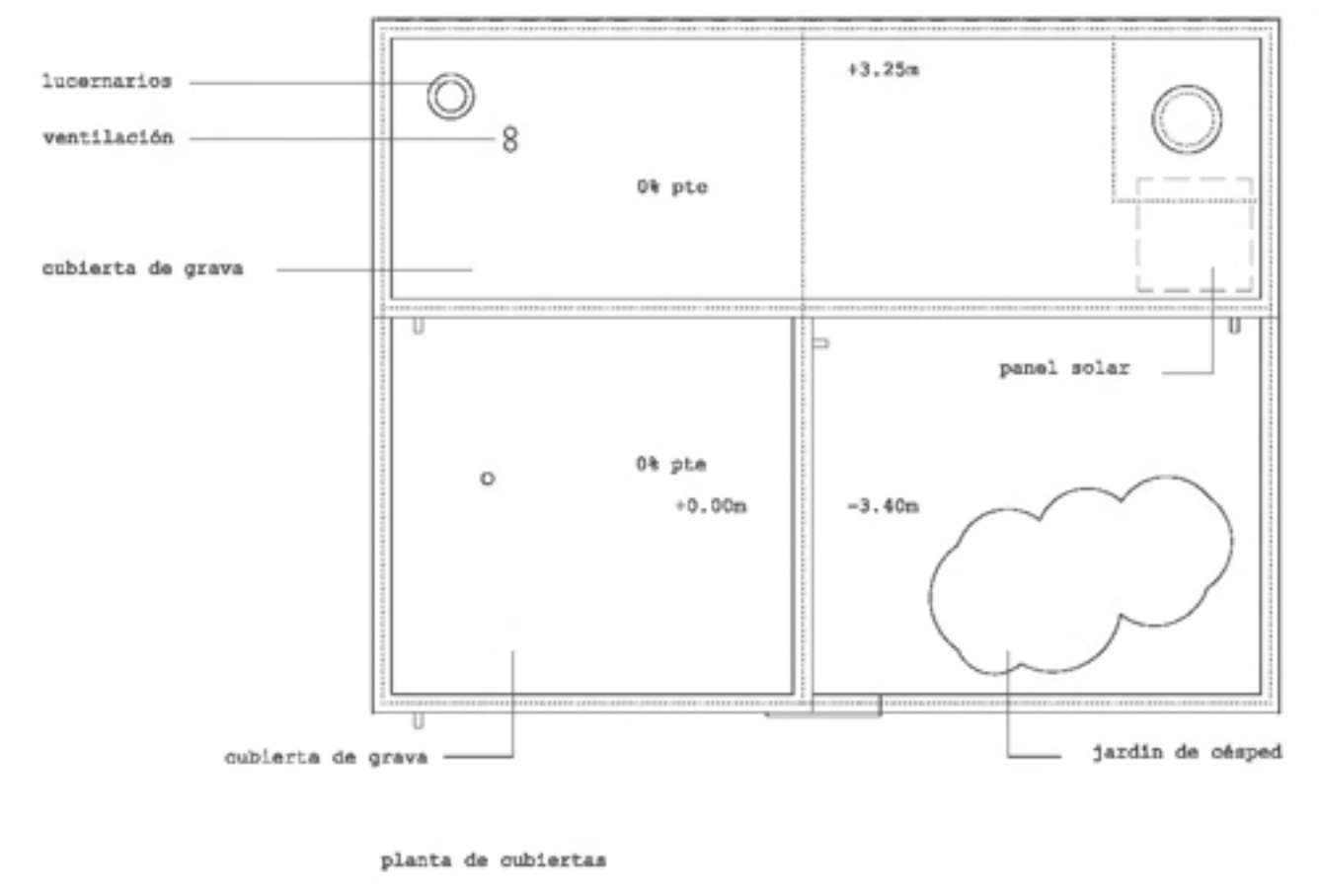

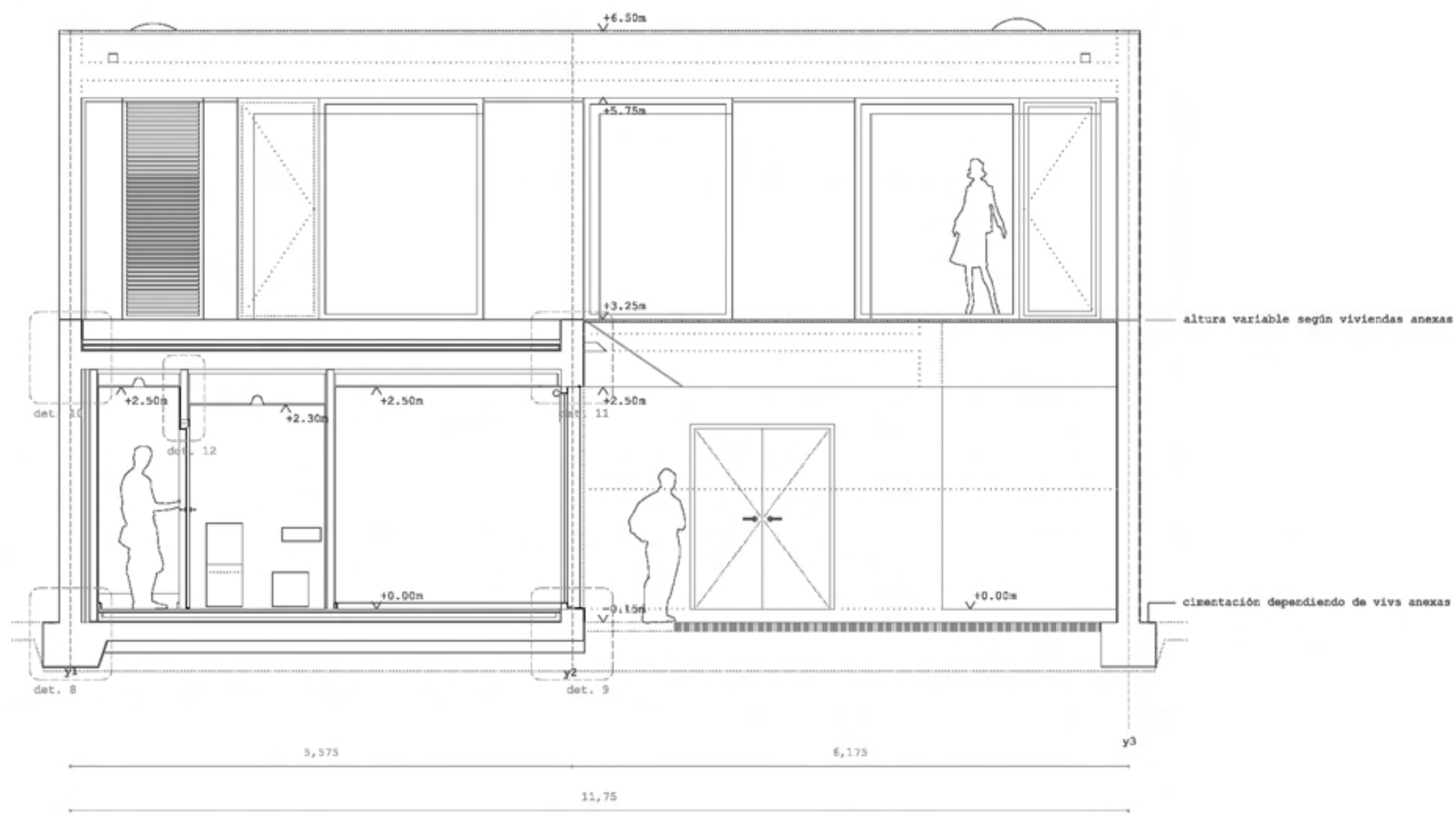

sección transversal por dormitorios

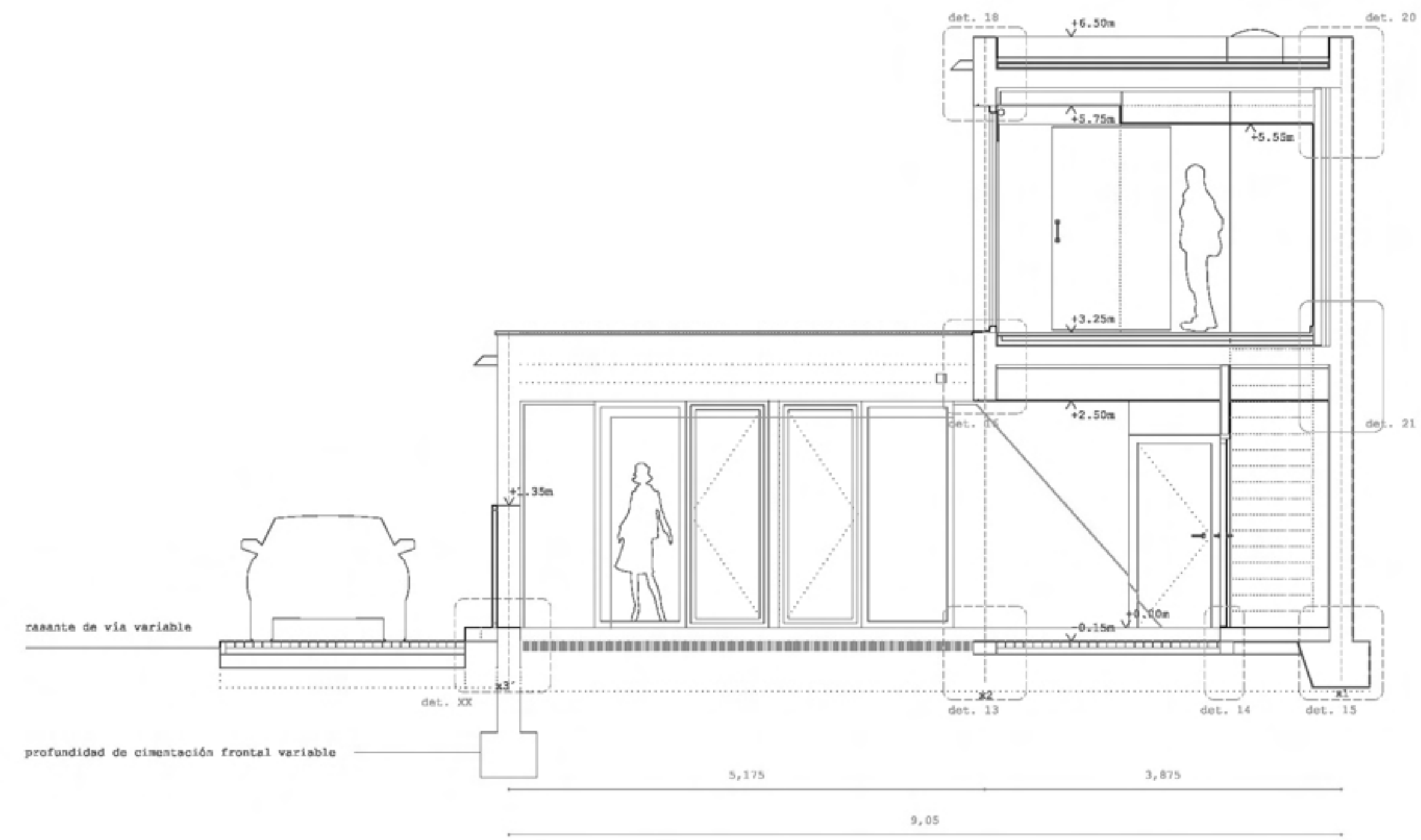

sección transversal por salón

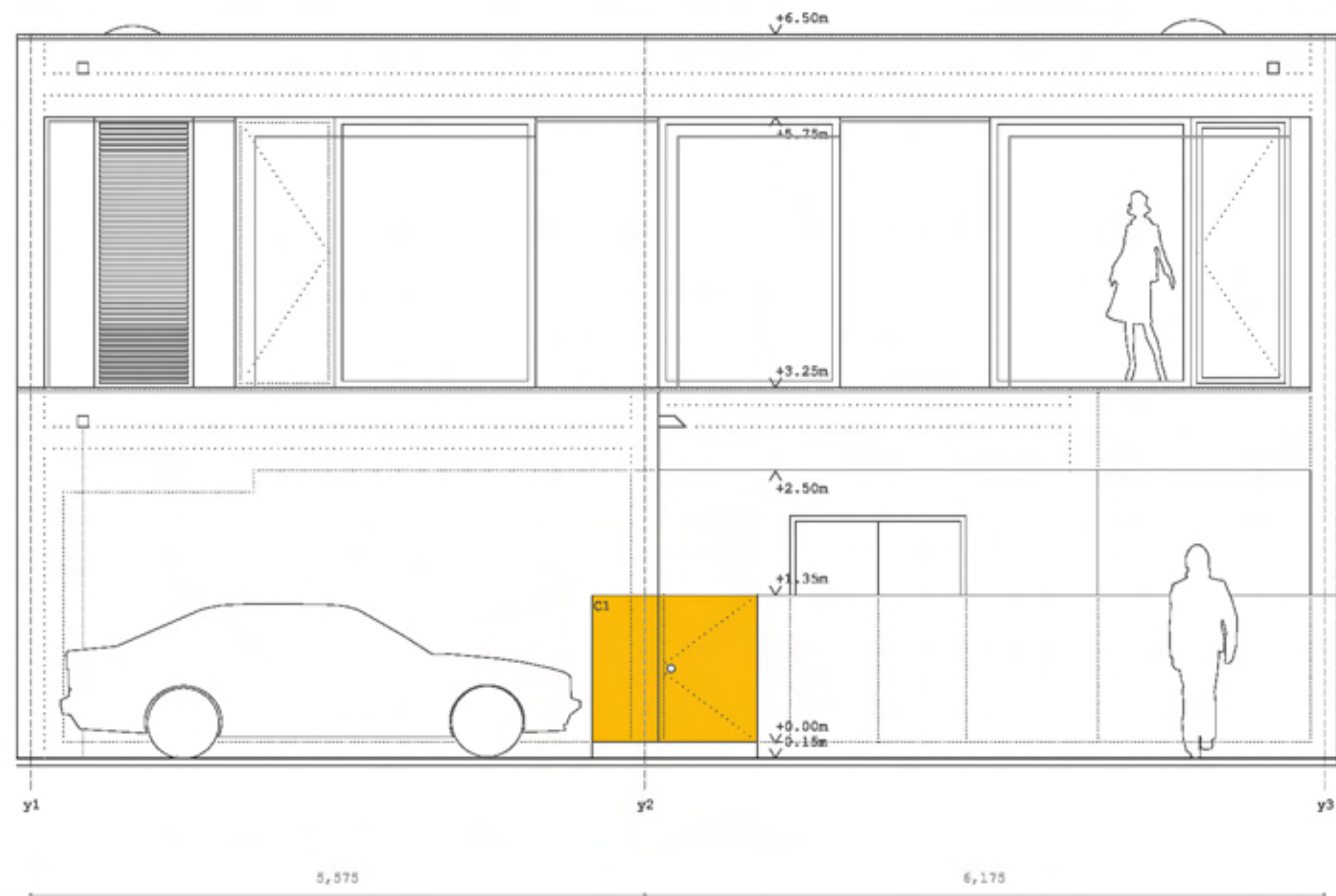

alzado

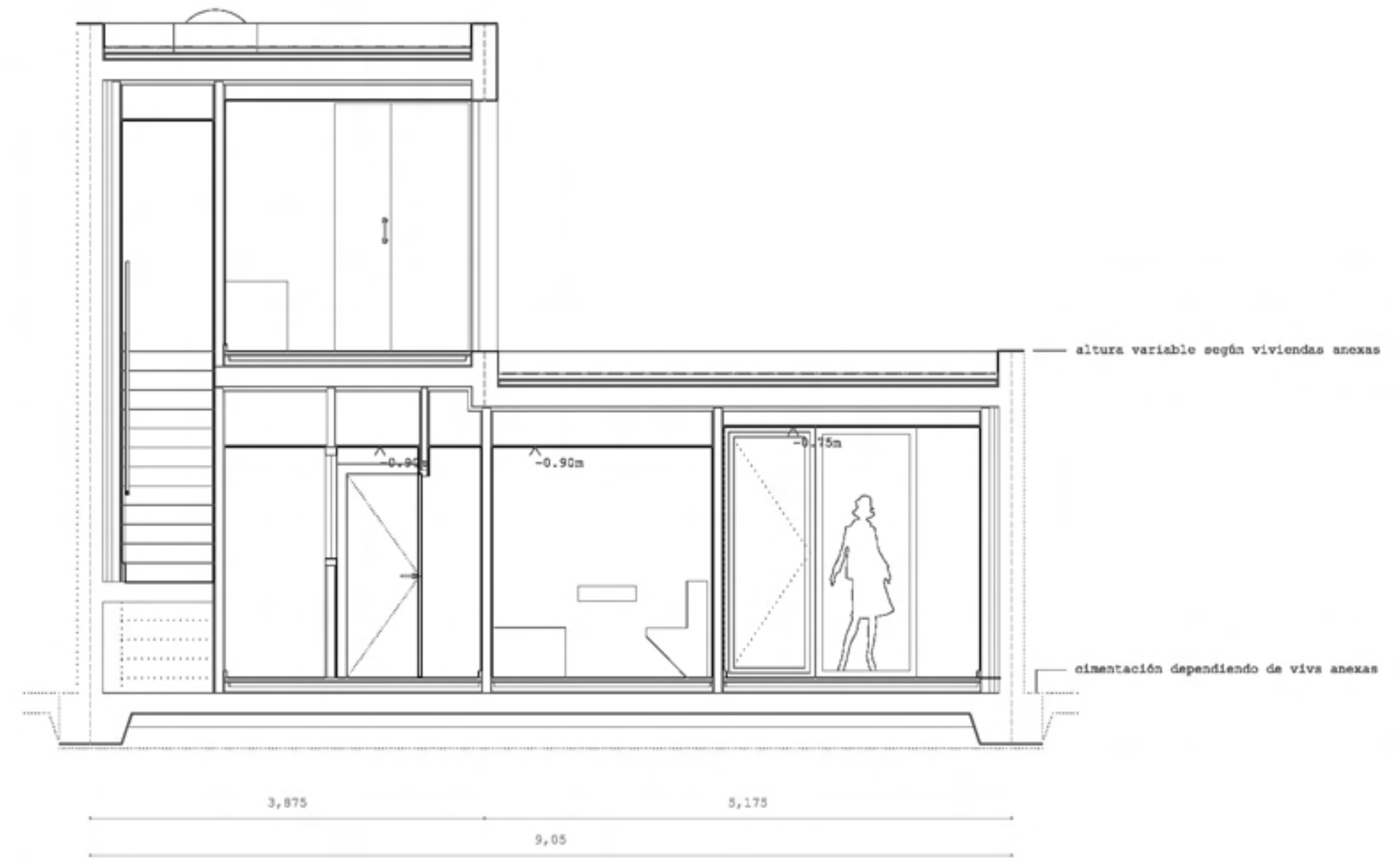

sección transversal por escalera







